T
ur

6. FRONT-DOOR WIDTH	7. WINDSHIELD AREA
5½"	700 SQ. IN.
" LESS	37 SQ. IN. LESS
" LESS	87 SQ. IN. LESS

ound.
periods.
ver.

n Econ-
. per hr.

ce offers
d has it.
inates it.
this big.
tures un-

Y NOW!
l in town,
rd dealer!

Ford

ART
awsheen Village

The
ANDOVER TOWNSMAN
Andover's Own Weekly Newsmagazine

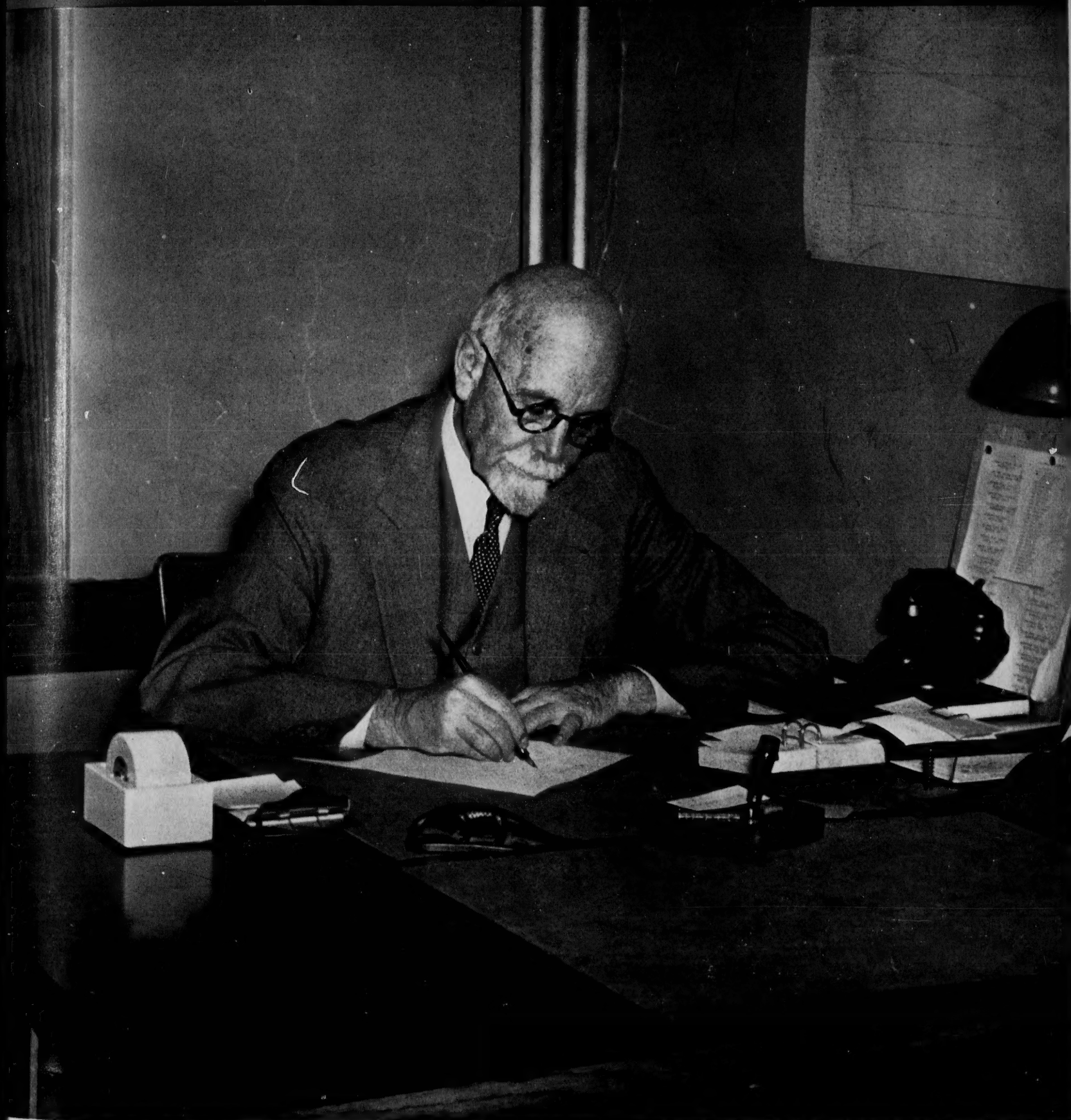

NATHAN C. HAMBLIN
Punchard Principal 1910-1941

ANDOVER, MASSACHUSETTS
5 CENTS PER COPY
JUNE 12, 1941

The place for a CHART like this is in your wallet!

Get the most for your money!—Buy from the "Buyer's Guide"! You'll find Ford is First in ROOMINESS—First in RIDE—First in QUALITY FEATURES among leading low-price cars!

WE HOPE you'll make some good and stiff comparison tests before you buy a new car. Naturally, you want the ROOMIEST car. And to help you know before-hand which car *is roomiest* we print this important "Buyer's Guide" at the right . . . Use a "Measuring Stick" and you'll see the 1941 Ford gives you *2 whole cubic feet more passenger room* than any other low-priced car—bar none!

We hope you'll try the cars on the road. But to help you know before-hand which car RIDES BEST we list 6 important facts about the new Ford ride—a ride so *soft, quiet* and *restful* that it's one of the year's most talked-about developments!

We hope you look for the *luxury* and *performance* that QUALITY alone can give . . . Study this "Buyer's Guide". . . Above all, drive the car. You'll find more than *30 big reasons* why this brilliant 1941 Ford "Leads the Leaders" in QUALITY—ROOM—RIDE—and ECONOMY too!

		1. INSIDE LENGTH	2. FRONT-SEAT WIDTH	3. FRONT-SEAT LEGROOM	4. REAR-SEAT KNEEROOM	5. FRONT-SEAT HEADROOM	6. FRONT-DOOR WIDTH	7. WINDSHIELD AREA
✓ FORD is First in ROOMINESS among low-price cars	FORD	106½"	57"	39½"	17½"	39½"	35½"	700 SQ. IN.
	CAR B	5" LESS	SAME	1" LESS	3¼" LESS	1¼" LESS	1¼" LESS	37 SQ. IN. LESS
	CAR C	3¾" LESS	2½" LESS	1½" LESS	2" LESS	1½" LESS	2" LESS	87 SQ. IN. LESS

✓ **FORD is First in RIDE improvement among low-price cars**

8. **SPRINGBASE**—125 in.—8¾ in. longer than Car B. 3½ in. longer than Car C.
9. **SHOCK ABSORBERS**—20% larger front. Softer all around.
10. **"SLOW-MOTION SPRINGS"**—softer, slower in vibration periods.
11. **STABILIZER**—new improved design. Reduces sway.
12. **SEATS**—softer, more luxuriously cushioned than ever.
13. **FRAME**—100% stiffer, to reduce weaving.

✓ **FORD is First in its class for proved ECONOMY**

14. Winner in its class—official Gilmore-Grand Canyon Economy Run. 599.3 miles. Average speed—43.19 mi. per hr. Note: The Ford used no overdrive or special gears.

✓ **FORD is First in QUALITY FEATURES among low-price cars**

15. **FAMOUS V-8 ENGINE**—only the Ford at low price offers 8-cylinder performance.
16. **DUAL DOWN-DRAFT CARBURETION**—only the Ford has it.
17. **PRECISION-SET VALVES**—only the Ford has them.
18. **NO TEDIOUS "BREAK-IN" PERIOD**—only the Ford eliminates it.
19. **12 IN. HYDRAULIC BRAKES**—only the Ford has brakes this big.

The 1941 Ford offers more than 30 important features unmatched by other popular-priced cars.

BE WISE...BUY NOW!

For the best deal in town, see your local Ford dealer!

The Ford

SHAWSHEEN MOTOR MART

Tel. Andover 767

Haverhill Street, Shawsheen Village

SEE YOUR FORD DEALER FIRST FOR LOW-COST FINANCING

RT
our
!

		6. FRONT-DOOR WIDTH	7. WINDSHIELD AREA
	"	35½"	700 SQ. IN.
	SS	1¼" LESS	37 SQ. IN. LESS
	SS	2" LESS	87 SQ. IN. LESS

r B.
r C.
all around.
ration periods.
sway.
han ever.

Canyon Econ-
19 mi. per hr.
gears.

v price offers
Ford has
hem.
d eliminates
brakes this big
nt features un-

BUY NOW!
deal in town,
Ford dealer!

Ford

HART
Shawsheen Village

The ANDOVER TOWNSMAN

Andover's Own Weekly Newsmagazine

MEMORIAL HALL LIBRARY,
ANDOVER,
MASS.

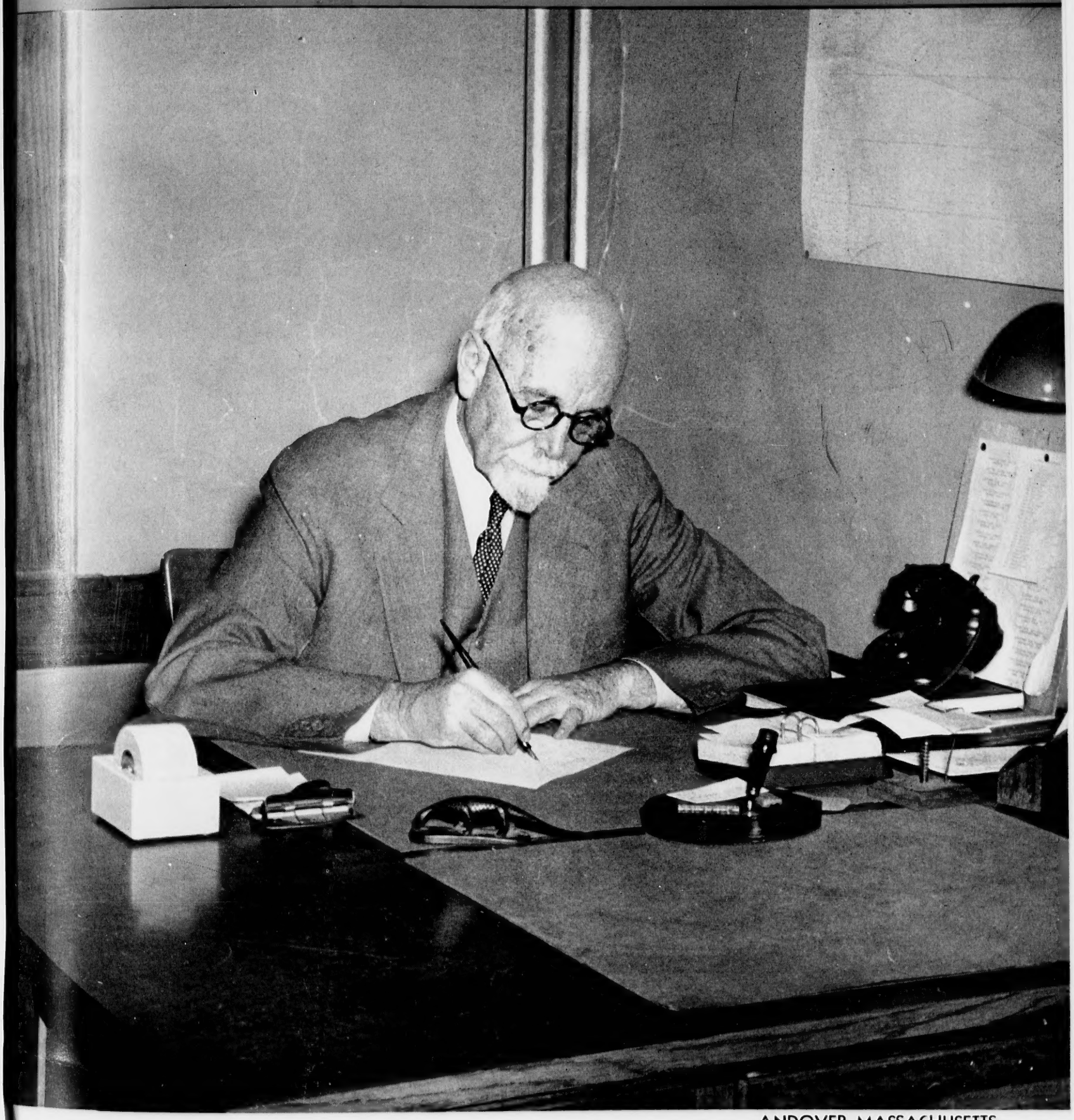

NATHAN C. HAMBLIN
Punchard Principal 1910-1941

ANDOVER, MASSACHUSETTS
5 CENTS PER COPY
JUNE 12, 1941

Store Hours — 9:30 to 5:30

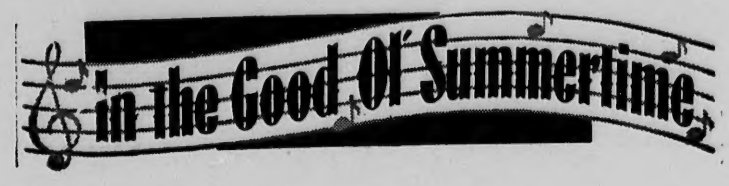

Get Out and PLAY!

Whether for swimming or just running on the beach, with their figure-flattering lines . . . gay, colorful prints . . . uplift bra tops . . . form-fitting lastex or sporty dressmaker styles. These swim suits are the "tops" in summer wear.

Sizes	12 to 20
	36 to 50
SUITS	$2.25 to $6.95
CAPS	25c to $1.00
BAGS	59c to $2.49
STROLLERS	$1.59 to $2.49

SURF SHOP

Second Floor

A. B. SUTHERLAND CO.

309 Essex Street—Lawrence

Free Delivery to Andover Daily

Call Andover 300—No Toll Charge

Retiring Sergeant Saunders Feted

At one of the most impressive occasions of its kind in Andover, last night Sergeant Leonard Saunders, retiring Andover policeman, was honored at a testimonial in the Memorial Gymnasium. Local and state dignitaries gathered with the many friends of the sergeant to pay tribute to a real friend and a deserving public servant.

After the banquet which more than 150 men attended, a long list of speakers was introduced by toastmaster Attorney Joseph M. Hargedon, former trial justice in the Andover Court. Each speaker in his turn was high in his praise of "Len." Amusing sidelights on the sergeant's early life were brought out by his friends of those days who are now in public life. Telegrams and letters from well wishers unable to attend were read by the toastmaster. Chief Cyril Feugill of the Methuen police brought the best wishes of his force, as did City Marshal Charles R. Vose of Lawrence. Trial Justice Walter C. Tomlinson of Andover conveyed the congratulations of the local bar association at the same time complimenting the entire Andover police force for their high standard of work. Chairman of the Board of Selectmen Howell F. Shepard, spoke for the town officers and citizens of Andover in the hope that "Len" will enjoy his well-deserved retirement for many years to come. Remarks were heard from Dr. Stanley G. Chart, police physician; Selectmen Roy E. Hardy and J. Everett Collins, Dr. J. J. Daly, former town official; Walter A. Rowen, Probation Officer of the Lawrence District Court and his assistant Frank A. McAnally, Senator Thomas J. Lane, Inspector James T. French of the Massachusetts Motor Vehicles Department, Representative Raymond W. Schlapp of Methuen, Clerk of the Lawrence District Court Halbert W. Dow, and Attorney Samuel Resnik.

Chief of Police Dane presented the honored sergeant with a gift of the following testimonial appropriately framed:

Dear Sergeant:

On your retirement from active duty as a police officer, every member of this association in which you have held office since it was organized wishes to convey to you his regrets that you are to sever your connections with the Andover Police Department. For more than thirty years, you have been serving the public honestly and faithfully to the best of your ability, giving generously of your time and advice whenever called upon to do so.

With your cheerful disposition and willingness to do your share, it has been most pleasant working with you and from the bottom of our hearts we all wish you many happy and pleasant years to enjoy your well earned rest.

May good luck and good health follow you wherever you go.

Sincerely,

Andover Police Relief Association,

George A. Dane, President

"Len" was also presented with a complete fishing tackle with which he plans to follow his favorite hobby in his retirement. The evening ended with the playing of Auld Lang Syne by Harold Phinney's recordings.

To Register Those Who Reached 21

On July 1 every male resident of the country who has become 21 on or before July 1st and since October 16th of last year must register for the draft. The registration will be in charge of the local draft board, and the details are as follows:

ANDOVER

Time: 7:00 a.m. to 9:00 p.m.

Place: Selective Service Office, second floor, Andover Town Hall.

Registrars: Mr. Henry S. Hopper and Mr. Hugh Bullock of the Selective Service Board, assisted by Clinton H. Stevens, Chief Clerk, and members of the Advisory Board, Mr. James S. Eastham, Chairman, Mr. Roy E. Hardy and Mr. C. Carleton Kimball.

NORTH ANDOVER

Time: 7:00 a.m. to 9:00 p.m.

Place: Court Room, North Andover Town Bldg., Main Street.

Registrars: Mr. Samuel F. Rockwell, Chairman, and Judge Cornelius J. Mahoney of the Selective Service Board, assisted by Mr. Joseph A. Duncan, Town Clerk.

BOXFORD

Time: 7:00 a.m. to 9:00 p.m.

Place: Town Hall, East Boxford, Mass.

Registrars: Mr. Walter K. Morss, of the Selective Service Board, assisted by Miss Barbara Perley.

Second Fire In Ballardvale Home

Fire does strike twice in the same place. Only a couple of years ago the home of James Nicoll on Clark road, Ballardvale, was badly damaged by a night blaze. Tuesday afternoon firemen again were called to the house, but this time damage was not so serious, it being confined to one of the bedrooms. Fire officials believed it started from a cigarette left burning on a bureau. It burned through the drawers and caught onto the walls. It was discovered in time.

When the Ballardvale piece left the engine house Lt. James Oldroyd, 67, jumped for the back of it but missed, falling to the ground and receiving painful bruises. He, however, jumped up again and chased after the truck, catching it as it entered Clark road.

BOYS TO LEAVE JUNE 25 FOR ARMY

Eben H. Gibson of Shawsheen road left this morning on the 7:32 to report for the draft in Boston.

The following boys have been drafted to join the army and will leave Andover on June 25: Allan R. Trott, George A. Sweeney, John J. O'Hagan, Claude Michaud, William J. Stone, Russell W. Hudon and John Marudzinski.

BE SURE
INSURE
IN SURE
INSURANCE
W. A. Doherty Agency
Musgrove Bldg. Tel. 260-W

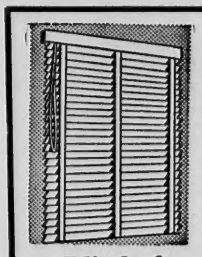
IF YOU NEED
VENETIAN BLINDS
Call the Lawrence Blinds Man.
Blinds from $1.50 up
Mohs Venetian Blinds
34 Sylvester Street Lawrence
Tel. Law. 31173

X-L SHOP
PAUL P. SIMEONE, Prop.
Cleaning – Pressing
Haberdashery
FREE DELIVERY SERVICE
6 Main Street Tel. 1319

YOU DON'T make CANDLES!
One modern bulb . . . a flick of the switch brings more light than a year of candle-making ever gave our forefathers. It's the same with laundry . . . Our modern, scientifically equipped and managed laundry delivers your clothes and linens . . . sparkling bright and crisp with cleanliness . . . We guarantee perfect care for all materials.
This Summer — Let Us Do The Hot Work
Andover Steam Laundry

"What's the matter with Father? He's All Right!"
FATHER'S DAY SUNDAY, June 15
Gifts for Him

The Newest Pajamas . . .
Sporty stripes in summer colors. Cool and colorful. $1.00 and $1.50
Shaving Sets . . .
Handy outfits for HIM.
25c, 50c, $1.00

Shirts . . .
Real values as well as appropriate gifts.
$1.15 and $1.50
Neckties . . .
New washable cottons.
each 50c

Initialed White Handkerchiefs . . . each 25c
All linen—dressy white
Men's Hose . . . pr. 25c
Summer patterns and colors.
Shorts Shirts
Bathing Trunks
THE IRMA BEENE SHOP
6 Main Street Tel. 795-M

THE ANDOVER TOWNSMAN Published every Thursday by Elmer J. Grover at 4 Park Street, Andover, Mass. Printed by Smith & Coutts Co., 4 Park Street. Entered as Second Class Matter at the Andover Post Office. Editor: Elmer J. Grover; Price, 5 cents per copy. $2.00 a year.

Andover Church Activities

Baptist Church

Friday, 7:00 Choir rehearsal.
Saturday noon, picnic (see Where to Go).
Sunday, 10:45 Morning worship and sermon, "Playing God."
Monday, 7:30 meeting of Friendly Circle in small vestry.
Tuesday, Baraca Class meeting and party.

West Church

Thursday, 6:30 Junior Woman's Union leaves Vestry for picnic supper. Committee: Mrs. Harold Johnson, Miss Doris Johnson, Mrs. Donald Savage.
Friday, 8:45 Morning Devotions by Mr. Savage from WLAW.
Sunday, 10:30 Worship Service and sermon.
Tuesday, 10-4 Red Cross sewing in Vestry; 4, Girl Scouts in Vestry; 7, Boy Scouts in Vestry.

South Church

Sunday 10:45 Morning worship and sermon.
Tuesday, 7:30 Prudential committee.
Thursday 2:00 Sewing meeting, Women's Union; 7:30 Old-Fashioned social.

Free Church

Sunday, 10:45 Morning worship with sermon on "The Doctrine of Human Freedom."
Monday, 8:45 a. m., Mr. Johnson will conduct morning devotions over WLAW.
Friday, 7:00 Boy Scouts.

Union Congregational

Friday, 6:30 Choir rehearsal.
Sunday, 10:45 Morning worship and sermon; 7:00 Christian Endeavor meeting.
Monday, 7:30 Meeting of teachers and officers. The picnic will be held at Armstrong's beach on June 28.

Free Church Uses New Baptismal Font

At the Children's Day Service in the Free Church last Sunday the Baptismal Font given by the Helping Hand Society was dedicated and used for the first time. This font had been presented to the church last April when the church and furnishings were re-dedicated following the church fire. At the service last Sunday. Rev. Herman C. Johnson spoke a few words about the Font, describing its historic and artistic significance. It consists of a plain wooden table on which rests a silver christening basin. The basin is of great interest because of the fact that it is an exact copy of a christening basin designed by the famous patriot and metal worker, Paul Revere. The original Paul Revere basin resides in King's Chapel in Boston.

The Free Church basin was made by a silversmith in Boston named George C. Gebelein. Mr. Gebelein is considered one of the outstanding silversmiths in this country today. He designed the tea and coffee services for the U. S. S. Lexington; and communion services for William and Mary College, West Point Military Academy and Phillips Academy in Andover. He is one of the successors of the Colonial silversmiths and is known the world over for his fine work. One of his creations is pictured in the Encyclopedia Britannica article on "Silver" as being representative of some of the finest modern work in hand-wrought silver.

ANDOVER K. C. ELECTS OFFICERS

At a recent meeting of the Andover Council of Knights of Columbus, the following officers were elected: Grand Knight, Edward A. Doyle; deputy grand knight, Frank S. McDonald; chancellor, William A. Doherty; treasurer, Augustine P. Sullivan; recording secretary, Henry J. Dolan; financial secretary, Timothy J. Mahoney; warden, James Greene; advocate, John A. Nelligan; trustee for three years, Michael A. Burke; inside guard, Clarence Eastwood; outside guard, Patrick Sullivan; delegates to the state convention, Edward A. Doyle and Frank S. McDonald.

THIMBLE CLUB PARTIES SUCCESSFUL

A great deal of credit should be given to Mrs. Earle Rutter for the financial success of the Thimble Club bridge parties given in recent months, Mrs. Rutter giving the first and last parties of the season. These pleasant get-togethers have brought much pleasure to the members as well as material help to the club.

GUEST NIGHT OBSERVED

The Junior Woman's Union of the West Church entertained the members of the Woman's Union in the vestry last Friday evening. Mrs. Clayton Northey, president, welcomed the guests.

SUNDAY SCHOOL CLASSES ENTERTAINED

The Sunday School classes of Mrs. Donald Savage and Miss Doris Johnson held a joint picnic on Saturday at Berry's Pond C. C. C. Camp. Leverett Putnam also entertained the boys of his class at his home on Lowell street, where a hot dog roast was enjoyed.

SPECIAL MEETING OF SODALITY

There will be a special meeting next Monday night at 7:30 in the church of the Blessed Virgin Mary Sodality to make plans for the annual outing.

Bay State Historical League Program

As previously announced, the annual meeting of the Bay State Historical League will be held on Saturday, June 21, at Storrowton in West Springfield. There will be no entrance fee for League members and their guests.

The president, Mrs. Richard B. Coolidge of Medford, will open the meeting at 2 o'clock in the restored Meeting House which was built in 1834 and originally stood in Salisbury.

Business will include reports, election of officers, and the customary roll call. Special speakers will be Lawrence B. Fletcher of the Public Reservations; Franklin P. Hawkes, superintendent of West Springfield schools; and Stacey B. Southworth.

Following this session the League is giving a tea in honor of Mrs. James J. Storrow, founder of Storrowton, which stands as a New England Colonial village, re-erected and restored through her generosity. There stands the old Meeting House, built in 1834; the Lawyer's Office built about 1806 for Zechariah Eddy, friend of Daniel Webster; the Potter House of 1760 with nails, hinges, latches and woodwork made by Captain Potter himself; the Little Red Schoolhouse; and the Blacksmith Shop with old-time walks, gardens, and herb beds—all a picture of early New England at its best.

BICYCLING
Healthy, Inexpensive Sport
Exclusive agents for Columbia Bicycles
Regular and English Styles
TEMPLE'S
HAROLD PHINNEY, Prop.
66 Main Street Tel. 1175

Men's
Wash Slacks

Light grounds with stripes — A variety of plain colors, in light and dark.
$1.00 $1.45 $1.95
FREE PARKING
at V & P Garage, Cor. Broadway and Methuen St.
Bring ticket to store
SWANTON'S
494 Essex Street Lawrence

Healthful, too!

Own-made Ice Cream
ANDOVER SPA
DANTOS BROS. Elm Street

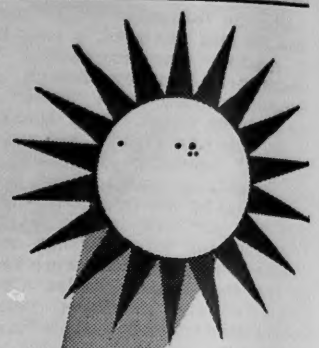
MEASURING Sun Spots for STRAIGHT-JACKETS

Remember the sun spots that sent pixie currents of electricity here, there, and everywhere, interfering with all kinds of communication? Well, our offices throughout New England scientifically measured the phenomenon for its effect on telephone service.

These sun spot measurements by New England Telephone men may have more to do with your telephone service than you might think. This data became part of the Bell Telephone Laboratories' basic research ... one aim of which is to develop some kind of a "straight-jacket" for electrical disturbances on telephone wires.

Just one of the many jobs which telephone people must keep at continually ... in order to keep telephone service continually the best possible.

NEW ENGLAND TELEPHONE & TELEGRAPH CO.

by WELL TRAINED MECHANICIANS
It's expensive to neglect motor trouble! It's economical to have it corrected by our experts. Drive in today . . . and drive out with a car ready for safe driving.

ANDOVER MOTOR SERVICE
90 Main Street W. B. FRYE Tel. 208

tands the old Meeting
in 1834; the Lawyer's
about 1806 for Zecha-
riend of Daniel Web-
Potter House of 1760
hinges, latches and
ade by Captain Potter
e Little Red School-
the Blacksmith Shop
e walks, gardens, and
all a picture of early
d at its best

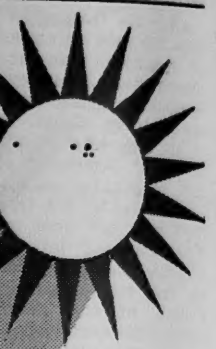

MEASURING
Sun Spots
for
RAIGHT-JACKETS

mber the sun spots that
ie currents of electricity
ere, and everywhere, in-
g with all kinds of com-
ion? Well, our offices
out New England scien-
measured the phenom-
its effect on telephone

un spot measurements
England Telephone
have more to do with
phone service than you
ink. This data became
he Bell Telephone Lab-
s' basic research ... one
hich is to develop some
a "straight-jacket" for
l disturbances on tele-
ires.

of the many jobs which
e people must keep at
lly ... in order to keep
e service continually
possible.

TELEPHONE & TELEGRAPH CO.

AINED
NICIANS

SERVICE
Tel. 208

Will those who plan to attend telephone the president of the local historical society, William A. Trow, for instructions to delegates.

ANDOVER GRANGE ELECTS

Several members of the Andover Grange attended the Golden Jubilee of Pomona Grange held with Bradford Grange on last Thursday. A turkey supper was served at 7 o'clock. Edward Germaine gave an Historical Sketch of Essex County Pomonas' 50 years. Three 50-year members were present from Andover Grange, Mrs. George L. Averill, Mrs. Ira Hill and George Kline.

The Grange met last Tuesday evening, and during the business meeting E. Burke Thornton was elected and installed Worthy Overseer for the remainder of the year, succeeding Arthur Peatman. Plans were made for a trip to Mt. Wachusett and the Automobile Museum at Princeton on Sunday, June 15. Cars will leave the Grange Hall at 9 a. m. and refreshments will be served.

ANNUAL BANQUET AND ELECTION OF P. T. A.

The annual banquet of the P. T. A. of Ballardvale was held last Thursday evening, following a mystery ride which terminated in "Country Garden" on Prospect street, North Andover.

The election of officers followed with the following results: President, Mrs. James Schofield; recording secretary, Mrs. John Auchterlonie; corresponding secretary, Mrs. Paul Keaney; treasurer, Mrs. Stermey Cormey; first vice president, Jane Fitzhenry; second vice president, Mrs. Lionel Buckley, and historian, Mrs. Clarence Wormwood. Officers will be installed at the September meeting by Mrs. George Brown, district representative.

RED CROSS ROOMS OPEN

The Red Cross Rooms will be open Monday morning, June 16, from 10 to 12, to distribute clothing.

MOTHERS' CLUB DINNER

Next Thursday the Mothers' Club will hold their monthly dinner at Luther Witham's.

PIANO RECITAL

At her home on Salem street, Mrs. Gertrude Pearce Paige presented a group of her students in a novel recital last Saturday. During the program a rhythm orchestra made up of percussion instruments accompanied the separate piano selections. The students offering the recital: Mary Hargedon, Carol Sayles, Frances MacDonald, Jean Schubert, Lois Strong and Barbara Dean.

Coal Club Forming

ANDOVER COAL CO.
Coal - Coke - Oil

Punchard Closes Baseball Season

Punchard's baseball season closed last Friday. It was not a successful season; years from now as dopesters scan the results of the 1941 games, they might even say: "That was about as disastrous as any season Punchard has had."

And yet it was successful, if the more important aspects of the game are considered. Punchard was far behind in runs and games won, but if scores were everything, baseball wouldn't be the game it is. Coach McDonald had at season's opening a squad of pretty green young men; other coaches had the good fortune this year to have some very experienced players. Other years it has been turnabout, and it'll always be that way. But when with a group of green young men you can look back at a season and say: "They played better than their potentialities would have led one to believe; they played better for their experience than the others did for their experience," your season isn't disastrous; it's very, very successful.

Punchard's final game was against Methuen, once defeated, once victorious in games with the local team this year. The Andover team led a good part of the way, but a bad eighth inning netted Methuen seven runs for an 8-7 victory. The seven runs put Methuen ahead 8-4, but in the eighth and ninth Punchard fought hard to get three more runs.

MARRIAGE INTENTIONS

Agopt Brideau, 180 Greenwood street, Gardner, and Elizabeth M. Comeau, 2 Main street terrace.

Joseph Carruthers, 25 Damon street, Lowell, and Olive L. Hardy, Haggetts Pond road.

Joseph L. Catanzaro, 44 Corbett street, and Loretta Walsh, 15 Highland road.

Howard A. West, 21 Pine street, and Mildred J. Lee, Haggetts Pond road.

Frank R. Curtin, 33 Enmore street, and Eleanor Riley, 8 Giles street, Methuen.

Benjamin F. Dimlich, 104 Salem street, and Mildred E. Schruender, 355 Osgood street, North Andover.

BIRTH

A son was born Wednesday at the Lawrence General Hospital to Mr. and Mrs. Walworth Johnson, 103 Chestnut street.

SALE CONTINUED
30% OFF Cash and Carry
Moore's and Oriental House Paint

Moore's Per Gal.
Was $3.75 Now $2.63

Oriental Per Gal.
Was $2.45 Now $1.72

BUY NOW

J. E. PITMAN EST.
63 Park Street Tel. 664

"THE HOUSE RELIABILITY BUILT"

HONOR that prince of
GOOD fellows - - -
DAD - - - with a handsome

Hartmann Knocabout

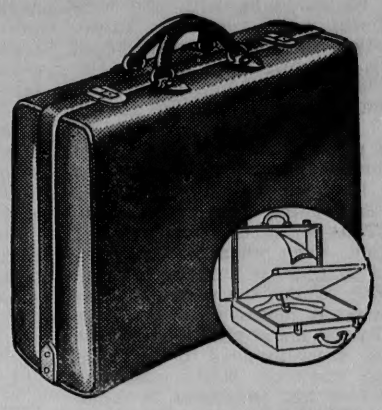

Give him YEARS of unwrinkled travel

Sunday, June 15 . . . the day to show Dad how he rates with you . . . nothing would please him so much as the Knocabout! Carries 2 suits in perfect press, plus his other gear.

Priced $21.50 up

NATIONAL LUGGAGE WEEK — JUNE 9 TO 14

Enjoy carefree travel . . . let us show you the modern miracles in luggage . . . this week!

KNUEPFER & DIMMOCK
286 ESSEX STREET OPPOSITE EAGLE-TRIBUNE
PIANOS—RADIOS—FRIGIDAIRE—LUGGAGE

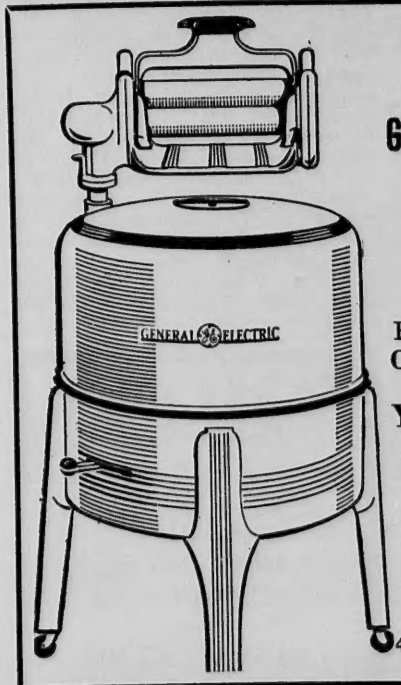

LIMITED SUPPLY

GENERAL ELECTRIC
WASHERS
Complete With Pump

Reg. 1940 Price $69.95
Our Price $49.95
You Save $20.00

You'll Have To Hurry!
Only a Few at this saving.

W. R. HILL
45 Main Street Tel. 102

Telephone 7339 Established 1854
GEO. W. HORNE CO.
LAWRENCE, MASS.
Tar and Gravel Roofing Sheet Metal Work
Asphalt Shingling and Side Wall Work

★★★EDITORIALS★★★

31 Years Of Service

Next Wednesday evening Punchard's Alumni will return to something more than an annual reunion banquet. And because it's something more than that, many who are not alumni of Punchard will be present.

Whether they went to Punchard or not, every person there will be present for the same purpose: to do honor to a person who has done Andover honor. Nathan C. Hamblin graduated his last senior class Tuesday night, and each one of those 99 students, with the hundreds who have gone out before, know that they took something of Nathan Hamblin with them. His was the type of influence that we like our young people to assimilate.

Ten minutes with Mr. Hamblin, and you can pretty much guess what he is like, for he never changes from that calm, unexcitable manner. That smile is there most of the time; even when he's serious, there's a twinkle lurking around his eyes. These outward signs reflect what is beneath: an absolute inability to do anything unfair to anyone, a willingness to let nothing but common sense and fair play affect his judgment, a kindness and a tolerance that the world today needs so much, a keen interest in friends and associates and students alike, a thousand and one other components that go to make up a real gentleman.

Andover is proud to have had Nathan Hamblin as its high school principal for these past few decades, and Andover has good reason to be proud. The town today has in its midst many citizens who studied at Punchard during Mr. Hamblin's administration, and if each of them managed to assimilate even one little part of one of Mr. Hamblin's qualities, the town is much better for it.

To The Class Of '41

The class of 1941 doesn't enter the same kind of a world that the class of 1931 entered. Jobs were scarce ten years ago, and the outlook was pretty forlorn for anyone whose education was completed in the early thirties.

Today it's different; the chances are pretty good that the members of the class of 1941 will all get jobs, and get them soon. A good many of them will enter into the normal course of business; others will enter the national defense program, either into the armed services or into the vast schedule of defense production. All our local mills are busy turning out cloth for uniforms and hundreds of other products needed for this tremendous program. Heavy payrolls from these sources men increased buying in the stores, and increased buying means increased production. Yes, it looks like prosperity.

Yet the class of 1941 has just as serious a problem to face as the class of 1931. They're busy now making things that don't go for the building of permanent prosperity; they're busy now making things that will either be destroyed or useless in a few years. It's a false prosperity, and we've got to face that fact now so that we'll be better able to face the harsh realities later.

The class of 1941 is to be congratulated on having successfully completed its course of studies and upon entering a now prosperous business world. It has a job ahead of it though, and the real congratulations will come when America can say to the graduates of 1941: "You've faced hard times, and you've conquered them." And anyone who has had anything to do with our young people of today knows that they can face a hard situation and conquer it.

Communication

Dear Sirs:

By way of supplementing your list of Andover men who are enrolled in the military services of the United States I am sending you this list of boys who are either members of the Free Church or connected with the Free Church Parish. I think you included six or seven of these names in the list which you published last week.

Fred Adams, Norman Auchterlonie, David Beattie Brown, George Thayer Burridge, Jr., William Cargill, Jr., Frank Fettes, James M. Gillespie, Mason Gould, Roy Alden Hood, Jr., David Bruce Lowe, Fred MacCord, Robert Maclaren, Harry Meadowcroft, Jr., William Mitchell, Warren Lincoln Richardson, Edward Thomson, James Thomson, Arthur Williams.

One item of interest which may escape your attention in this list is that the three Thomson boys, David, Edward, and James, are all brothers. I dare say there is no other family in Andover which can equal this record.

Some of these men volunteered and some were drafted; some have been serving for several years and some enlisted since the beginning of the emergency. Some are in the army and some in the navy. I am sorry that I cannot list all under these separate classifications; but you probably do not care for that anyway.

Sincerely yours,
Herman C. Johnson

Arthur Leonard Retires At Phillips

Age is depriving Phillips Academy of another of its excellent staff of teachers. Arthur W. Leonard, retiring this June, has been a familiar, and a popular figure on Phillips Hill for many years, and in the town too he was well-known and well thought of. For many years he had served as umpire at the annual Lincoln spelling matches, and many townspeople recall his almost daily walks down to Shawsheen Village with Archibald Freeman, retired.

Mr. Leonard has been instructor in English on the Emelie Beldon Cochran Foundation for some time. He was appointed to the faculty in 1907, having prepared for college at Leal school, Plainfield, N. J., and graduated from Princeton in 1897. He did graduate study at the University of Chicago in 1897 and 1900. For some time he was an instructor in Greek at Princeton, an assistant in English at the University of Chicago Extension department, and an instructor in English at the Academy for Boys, University of Chicago.

With Dr. Fuess he has written a number of text books: "A High School Spelling Book," "Good Writing," and "Practical Precis Writing."

He also published Stevenson's "Inland Voyage," "Travels with a Donkey," and "Kidnapped"; Irving's 'Sketch Book," and with Mr. Freeman, Burke's "Speech on Conciliation."

Pomps To Reopen On June 22nd

The Pomps pond bathing beach will reopen June 22 for the ten-week seoson. Two new names are included in the list of lifeguards this year: Milton Craig, who graduated from Punchard Tuesday, and William Kelley, a sophomore at Notre Dame.

Public school physical education director Donald Dunn will again be the supervisor, ond other assistants will be Robert Hackney of Syracuse University, Robert Bisset of Tufts College, and Fred Eastman. Woodrow Crowley will again be at Hussey's. Mrs. Eli Surette and Mrs. Agnes Lefebvre will again share the matron's duties.

PLAY DAY AND CERTIFICATE AWARDS

Play Day was held at the Bradlee School last Tuesday morning with Mr. Simpson, gym instructor, in charge of organized play periods. The following received certificates for 100 percent teeth: June Lawrie, Bettina Greenwood, E'na Fone, Eunice Hutchins, Frank Serio, Robert Wormwood, Charles Anderson, Robert Henderson, Alan Petty, John Tanner, Howard Coon, Joan O'Brien, Marguerite Greenwood, Diane Mitchell, Dawn Dunne, Herbert MacDonald, Harriet Schofield, William Moss and Richard Moss.

FOR SALE

6 room cottage, all conveniences. Barn, large lot of land, near schools.

$3950

6 room house, all conveniences, fireplace, oil heat, screened porch, fine view, near Johnson Acres.

$6900

Several desirable house lots in all sections of Andover, $500 and up.

FRED E. CHEEVER
Nat. Bank Bldg. Tel. 775 or 1098

FATHER'S DAY
JUNE 15th
Make His Gift a Useful One
—GIVE—
Him a Pair of Slippers
From
$1.00 to $3.00

Berkshire Hosiery 79c

MILLER'S
49 Main St. Andover
Harlan L. Gale, Mgr.

UPHOLSTERING
Chairs, Couches, Repairing Springs, Furniture, Twin Maple Beds, Mattresses, Chairs recaned, Window Shades, Venetian Blinds—$1.25 up.
ROWLAND L. LUCE
Telephone 1840
19 Barnard St. (Formerly Buchan's)

BRIGHTEN UP YOUR CAR
Wash $1.00
Wash - Polish $2.50
WILLIAMS' SERVICE STATION
On the Square Tel. 155

It's DAD'S Day!
Cigars . . . he'll really appreciate them . . .
Special Father's Day Wrapped
50c to $5.00

Fancy Pipe Tobacco
A lasting gift — lbs. and ½ lbs.
65c to $2.40

Yardley Shaving Kits
Shave Bowl and Large size Lotion $2.00
Shave Lotion and Talcum $1.50
Shave Lotion 65c and $1.00 Bowl $1.00

THE HARTIGAN PHARMACY
Corner Main and Chestnut Streets
—You may pay your telephone bill here—

Reopen
2nd

ond bathing beach
ne 22 for the ten-
wo new names are
list of lifeguards
n Craig, who grad-
chard Tuesday, and
, a sophomore at

physical education
l Dunn will again
sor, ond other as-
e Robert Hackney
University, Robert
College, and Fred
drow Crowley will
Hussey's. Mrs. Eli
rs. Agnes Lefebvre
are the matron's

D
AWARDS
s held at the Brad-
t Tuesday morning
son, gym instructor,
f organized play
following received
100 percent teeth:
Bettina Greenwood,
ice Hutchins, Frank
Wormwood, Charles
ert Henderson, Alan
nner, Howard Coon,
Marguerite Green-
itchell, Dawn Dunne,
onald, Harriet Scho-
Moss and Richard

UP YOUR CAR
h $1.00
Polish $2.50
LLIAMS'
E STATION
re Tel. 155

$2.00
$1.50
0 Bowl $1.00
RMACY
ts
here—

Blue Ribbon Gifts
for
Blue Ribbon Dads

Neckwear
Royal Luxury Silk Foulards, Sateens, Knits and Palm Beaches. **55c, $1.00, $2.00**

Shirts
Royal Luxury, Arrow and Hathaway Quality Shirts. Air-cooled madrases. **$1.55 to $3.50**

Pajamas
Sateens, silks, broadcloths and air-cooled madrases. **$1.65 to $5.00**

Handkerchiefs
Pure Irish linens, wide and hand rolled edges. **25c to 50c**

Robes
Seersuckers, spun rayons, shantungs, silks and flannels. **$2.95 to $25.00**

Sport Shirts
Shantungs, spun rayons, gabardines. **55c to $2.00**

When you want something good come to

Macartney's

Convenient Credit Accommodations

Free Delivery Service — **Free Parking at Bedell's Parking Space**

431-433 Essex Street — Lawrence — Tel. 4111-4112

Andover Grown Vegetables Are Now At Their Best and the Prices Are At Their Lowest Point

Andover Lettuce—Plain 5c
Andover Radishes ..... 3 bunches 5c
Andover Rhubarb ..... 2 lbs. 5c
Andover Green Onions ..... bunch 5c
Andover Lettuce—Iceberg 10c
Andover Beets ..... bunch 10c
Andover Spinach ..... 3 lbs. 17c
Andover Green Peas—first of season ..... 2 quarts 35c

BIRD'S EYE SPECIALS
Peas 22c Fillet of Haddock 24c Raspberries 21c

The Independent Grocers of the United States are meeting in Chicago from June 14 to June 19. Mr. Greeley is attending as a delegate and also to learn the latest and most modern methods of the food industry.

SOME BEEF CUTS ARE LOWER
Short Cut, Lean Thick Rib ..... lb. 32c
Middle Ribs—very tasty and tender ..... lb. 19c
Prime Ribs of Beef—top quality ..... lb. 35c
Pot Roast—No. 1 Steer Beef ..... lb. 28c, 33c, 37c
Sirloin Roll—no waste ..... lb. 47c
Ham Ends—for Boiling ..... lb. 18c
Ham Cutlets—smoked ..... lb. 39c
Lamb Patties—Veal Patties ..... lb. 28c

GROCERY DEPARTMENT
Cellophane Kitchen Roll—250 inches long ..... pkg. 15c
Pard Dog Food (your dog will enjoy it) 3 full pound tins 27c
Old Time Coffee—in the bean, ground to your wish lb. pkg. 19c
(We have sold 900 lbs. since introducing this brand in March)
Wardwell's Dried Beef—in a cream sauce, it's delicious tin 27c
Wardwell's Tuna a la King—also creamed—you will enjoy it tin 27c
Ridley's Assorted Jellies—half pound package—3 flavors pkg. 15c
Burnham and Morrell's Corn Chowder—14 oz. jar 2 for 29c

WELCH'S GRAPE JUICE
IRENE RICH says:
"slenderize the Welch way"

WELCH'S GRAPE JUICE
Full Quart 43c 2 for 85c
Full Pint 24c 2 for 46c
Mix half and half with Gingerale for extra energy and cool refreshment.

WELCH'S GRAPELADE
17c 12-oz. jar 2 for 33c 6 for 89c
A delicious Concord Grape Spread. Try it with Peanut Butter!

WELCH'S TOMATO JUICE
23c Quart bottle 3 for 67c 6 for $1.33
15c pint bottle 3 for 43c 6 for 85c

Above prices will be in effect June 12 to June 19 inclusive

The J. E. GREELEY CO.

Agents for S. S. Pierce Co. Wines and Liquors
"Nobody can please everybody, but we try."
Telephone Andover 1234 — Accommodation Service

Mr. Hamblin Graduates His 31st and Last Punchard Class

Seen at the class day exercises Monday night at Punchard were the following seniors who received diplomas the following evening:

Back row: William Batchelder, William Loosigian, Albert Lynch, Robert Burnham, Nancy Jones, Priscilla Proctor, John Pike, Frances Surette, Doris Rutter, Doris Bourdelais, Mary Ring, Shirley Lacaillade, Louise Dowd, Marguerite Goodwin, Elizabeth Duff, Mary Godin.

Fifth row: James Deyermond, Wilson Knipe, William Broderick, Arthur Green, Janet Guild, Henry Parsons, Florence Nicoll, William Morrissey, Ann McCarthy, Frances Reidy, Barbara Pullan, Barbara Parker, Jane Guild, Dorothy Paine, Ernest Lakin, Milton Gray, William Beaulieu.

Fourth row: Stafford Lindsay, Jr., Kenneth Lewis, Eileen Lawson, Elaine Ashworth, Helen Carmichael, Harriet Broughton, Thelma Fairweather, Theresa Whalen, Joseph Payne, Miriam Fallon, Glenna Markert, Edith Dunnells, Helen Gahm, Sally O'Riordan, Milton Craig, Kathleen Quill, Isabelle Dobbie, Wright Bolton.

Third row: Dorothy Souter, Helen MacMillan, Lucille Nollet, Ruth Cashman, Helen Crocket, Margaret Kidd, Julia Barberian, Lillian Lovely, Kathryn McCarthy, Karl Harig, Elizabeth McDonald, Jean Davis, Burton Jenkins, James Carmichael, Henry Babicki.

Second row: Paul Medolo, William Yancey, David MacDonald, Kathleen Buss, Marjorie Smalley, Doris Manthorne, Pauline Peters, Josephine Goff, Evelyn Bernard, Lois Rollins, Marion Bryant, Dorothy Campbell.

Front row: Augustine Connolly, Claire Flaherty, Ralph Manning, (standing) Helen Brickett, Isabelle Johnson, Walter Gailey.

Diplomas were also awarded to the following who were not in the picture: Irene Baduvakis, Charles Bryant, Helen Cargill, Robert Costello, John Doyle, George Franz, William Gilman, Fred Goebel, Jr., Sherman Johnson, Charles Kearn, Dorothy Miller, Veronica O'Hagan, Edward Valentine, Alexander Winward, and Malcolm Yaghmoorian.

Look Photo Service

Junior High School Closing Exercises

On June 18, the ninth grade will have its last assembly of the year. At this time, various members will present a patriotic program, an original interpretation of Samuel Francis Smith's "America." This assembly is being directed by Miss [illegible]

The program follows:

Entrance March	Orchestra
Address of Welcome	Shirley Rhodes
America (piano solo)	Miss Sweeney
America (recitation)	Helen Hannan
My Country	Robert Lowe, Ralph Wirtz
'Tis of Thee I Sing	William Cottam
America, My America	Chorus
Sweet Land of Liberty	Jeanette Matton

Charles Valentine, Robert Merchant, Crystal Cormey, George Jacobson, Claudia Nicoll, Barbara Hill, Jane Weldon, Lawrence Barss, William Christison, John Petty, Kenneth Dennison, John Markert, Angela Magnano, Loring Batchelder, James Christie, Paul Cheney, Jocelyn White, Walter Morrissey, Stewart Fraser, Betty Wait, David MacCord and Robert Hamilton.

Certificates wil be awarded to the [illegible] Dorothy L. Abbott, John A. Anderson, Louis V. Anderson, Shirley M. Anderson, Anthony Babicki, Edith F. Barlow, Wallace H. Bell, Warren H. Bell, George C. Benvie, Mary T. Bernard, Josephine C. Bernardin, Rita Berube, Theodore C. Boudreau, Annette J. Bourassa, John L. Brennan, Virginia L. Brimer, Shirley Brown, Eileen M.

"Thanks, Gussie."

Nathan C. Hamblin had started to say something when 1941 Class President Augustine Connolly presented him with a purse at the annual Punchard graduation Tuesday night; instead he said just those two words, and his last graduating class knew that he felt them and felt them deeply, far more than any formal remarks could have expressed. They're going to remember that "Thanks, Gussie," for a long time.

Precedent which ruled that the school board chairman and the president of the trustees of [illegible] nate years was shoved aside this year to allow Mr. Hamblin to award the diplomas to his last 99 graduates.

Prizes were awarded as follows:

The M. E. Gutterson ('81) Prizes for Excellence in the Study of Botany: First Prize, $5.00 —Julia Barberian '41; Second Prize, $3.00, Virginia Kearn '42.

The Conroy Prize for the best Ex-tempore

Rev. Albert C. Morris of the trustees and the school committee offered prayer, and Mr. Sherman presented the prizes.

Miss Pullen spoke on "Punchard and Patriotism for the valedictory. The salutatorian, Lucille Nollet had as her subject "Punchard and Education." The honor essayists, Ruth Lillian Cashman, and Glenna Merlene Markert, spoke on "Loyalty in the Community" and "The Importance of the Professions to National [illegible]

Punchard Seniors Hold Class Day

An archaeologist attired in an old plaid shirt dug away busily on the stage of the Memorial Auditor- [illegible]

PUNCHARD HONOR GRADUATES

Lucille Nollet and Barbara Louise Pullan graduated from Punchard last Tuesday night with highest honors—an average over 90% for the four years; and the following were honor students for the four years: Julia Barberian, Helen Elizabeth Brickett, William Patrick Broderick, Jr., Ruth Lillian Cashman, [illegible] Deyermond, Isabelle Dobbie, John James Doyle, Edith Louise Dunnells, Helen Winifred Gahm, Josephine Catherine Goff, Jane Guild, Janet Elizabeth Guild, Lillian Margaret Lovely, Ralph Benjamin Manning, Glenna Merlene Markert, Ann Patricia McCarthy, Kathryn Agnes Mc-

Junior High School Closing Exercises

On June 18, the ninth grade will have its last assembly of the year. At this time, various members will present a patriotic program, an original interpretation of Samuel Francis Smith's "America." This assembly is being directed by Miss [illegible]

The program follows:

Entrance March — Orchestra
Address of Welcome — Shirley Rhodes
America (piano solo) — Miss Sweeney
America (recitation) — Helen Hannan
My Country — Robert Lowe, Ralph Wirtz
'Tis of Thee I Sing — William Cottam
America, My America — Chorus
Sweet Land of Liberty — Jeanette Matton
Land Where My Fathers Died — Joan Nash
Sweetly With Loving Touch (violin solo) — John Eastham
Land of the Pilgrims' Pride — Helen Hannon, Chester Jenkins
Accompanied by Miss Sweeney
From Ev'ry Mountain Side Let Freedom Ring — Rita Hamel
Battle Cry of Freedom — Chorus
My Native Country, Thee,
Land of the Noble Free — John Loye
O, Columbia, the Gem of the Ocean (violin solo) — Bessie Dantos
Accompanied by Miss Sweeney
Thy Name I Love — Marie Eastwood, Dorothy Abbott
The Star-Spangled Banner — Orchestra
I love thy rocks and rills,
Thy woods and templed hill,
My heart with rapture thrills
Like that above — Kathleen Eastwood, Charles McDuffie
Let music swell the breeze
And ring from all the trees
Sweet freedom's song — Elsie Rasmussen
The American Patrol (accordian solo) — Shirley Rhodes
Let mortal tongues awake,
Let all that breathe partake,
Let rocks their silence break,
The sound prolong — Elsie Rasmussen
To Thee, O Country — Chorus
Our fathers' God, to Thee
Author of liberty
To thee we sing — John McGrath
When Morning Gilds the Sky (vocal solo) — Constance McCollum
Long may our land be bright,
With freedom's holy light — Allan Munroe
Protect us by Thy might
Great God our King — Shirley Hardy, Robert White
America, the Beautiful (recitation) — Helen Hannan
America, the Beautiful (song) — Grade nine
(Accompanied by Orchestra)

The awarding of the D. A. R. medals to Bessie Dantos, Shirley Rhodes and Chester Jenkins will be followed by the awarding of the certificates by Fred C. Smith, chairman of the school committee.

Members of the chorus are Edith Barlow, Virginia Brimer, Josephine Bernardin, Gladys Deyermond, Constance McCollum, Irene Shorten, Constance Hathaway, Kathleen Lefebvre, Marjorie Irwin, Norma Graves, Frances Payne, Muriel Smalley, Marjorie Fessenden, Ethel LeTourneau, Marjorie Drouin, Marilou Lindsay, Irene McKee, and Thelma Rogge. Slides are in charge of Philip Crowley.

The orchestra includes the following: Jack Eastham, Josephine Bernardin, Dorothy Foster, Mable Broughton, Jacqueline Driggs, Norman Bendroth, Jack Sherman, Constance O'Connor, Ruth Innes, Bessie Dantos, Leonel Blanchette, Mavis Twomey, David Cargill, Charles Valentine, Robert Merchant, Crystal Cormey, George Jacobson, Claudia Nicoll, Barbara Hill, Jane Weldon, Lawrence Barss, William Christison, John Petty, Kenneth Dennison, John Markert, Angela Magnano, Loring Batchelder, James Christie, Paul Cheney, Jocelyn White, Walter Morrissey, Stewart Fraser, Betty Wait, David MacCord and Robert Hamilton.

Certificates will be awarded to the [illegible] Dorothy L. Kimball, John E. Anderson, Louis V. Anderson, Shirley M. Anderson, Anthony Babicki, Edith F. Barlow, Wallace H. Bell, Warren H. Bell, George C. Benvie, Mary T. Bernard, Josephine C. Bernardin, Rita Berube, Theodore C. Boudreau, Annette J. Bourassa, John L. Brennan, Virginia L. Brimer, Shirley Brown, Eileen M. Byrne, James Caldwell, Jr., John Campbell, Robert Campbell, Mafalda R. Colizzi, Arthur A. Collins, Roger W. Collins, William C. Collins, Bessie Dantos, Martha Darling, Sarah Darling, Allen Dea, Richard B. Dennison, Gladys E. Deyermond, Mary E. Donovan, Marjorie E. Drouin, William J. Dyer, Jack E. Eckler, Laura B. Earley, Kathleen R. Eastwood, Marie I. Eastwood, Harry I. Emmons, Jr., Marjorie Fessenden, Dorothea E. Finno, Dorothy L. Foster, Rose J. Furnari, Henry Giaimo, Emanuel Gigis, Alexander M. Gordon, Ruth F. Grant, Norma M. Graves, Rita T. Hamel, Helen M. Hannan, Shirlie I. Hardy, Barbara J. Hart, Constance P. Hathaway, Elwin L. Hazelton, George A. Hutchins, Marjorie E. Irwin, Chester T. Jenkins.

Helen R. Knight, George Krikorian, Barbara E. Koerner, William M. LaRosa, Robert S. Lawrence, Natalie M. Lawson, Edward J. Lefebvre, Kathleen A. Lefebvre, Ethel M. LeTourneau, Marilou E. Lindsay, Robert W. Lowe, John F. Loye, Daisy A. MacCord, Fred C. Martinson, Jeanette C. Matton, Meredith E. Matthews, Barbara M. Maylum, Richard S. McAtamney, Constance E. McCollum, Charles H. McDuffie, John W. McGrath, Edward F. G. McGrath, Alice I. McKee, Ruth M. McLauchlan, Russell C. MacLeish, William H. Miller, Margaret Mitchell, Vincent R. Mitchell, William C. Monroe, Albert J. Morasse, Alan M. Mosher, Allan R. Munroe, John J. Murnane, Joan A. Nash, James S. O'Brien, Constance M. O'Connor, Peter F. O'Hagan, Elsie Dorothy Rasmussen, James B. Paparella, Jr., Frances C. Payne, Georgeanna Reed, Paul D. Reidy, Edna M. Perry, Clifford G. Peters, Shirley M. Rhodes, Charles W. Richards, Gordon McL. Robb, Thelma E. Rogge, Carol L. Sayles, Clinton S. Shaw, Francis D. Sheehan, Mary J. Sheehan, Irene A. Shorten, Victor T. Shorten, Edward T. Skea, Muriel E. Smalley, Peter C. Smith, Rita A. Surette, John Tacy, Eileen Tisbert, Harvey B. Tucker, Germaine E. Verrette, Dorothy E. Webb, Charles W. West, John B. White, Robert C. White, Ralph J. Wirtz, Robert Columbosian, Evelyn R. Coolidge, William C. Cottam, George Craig, John F. Crossley, Philip J. Crowley.

"Thanks, Gussie."

Nathan C. Hamblin had started to say something when 1941 Class President Augustine Connolly presented him with a purse at the annual Punchard graduation Tuesday night; instead he said just those two words, and his last graduating class knew that he felt them and felt them deeply, far more than any formal remarks could have expressed. They're going to remember that "Thanks, Gussie," for a long time.

Precedent which ruled that the school board [illegible] the president of the trustees of [illegible] years was shoved aside this year to allow Mr. Hamblin to award the diplomas to his last 99 graduates.

Prizes were awarded as follows:

The M. E. Gutterson ('81) Prizes for Excellence in the Study of Botany: First Prize, $5.00—Julia Barberian '41; Second Prize, $3.00, Virginia Kearn '42.

The Conroy Prize for the best Ex-tempore Essay by a Senior: $5.00. William Morrissey '41.

The Harvard Club Prize Book to the Junior boy in the College Preparatory group who has the highest average for the year. Book. Frank Foss '42.

The American Legion Post No. 8 Prize for Excellence in the Study of the Constitution of the United States. $5.00 and Embossed Certificate. Anne Reading '42.

The Franklin Medal of the Massachusetts Society of the Sons of the American Revolution for Excellence in the Study of U. S. History. Lois Henderson '42.

The William A. Doherty ('25) Prize for the member of the Senior Class who in the judgment of the headmaster has best exemplified the ideals of character and unselfishness in the furtherance of the interests of the school. $5.00. Lucille Nollet '41.

The Agnes Gillen Martin ('02) Prize for the Senior who has excelled in Typewriting. $5.00. Dorothy Paine '41, who holds a record of 63 words a minute for 15 minutes with only 5 errors.

The Agnes Gillen Martin ('02) Prize for the Senior showing the most promise in Secretarial work. $5.00. Lucille Nollet '41. (She is already employed.)

The Andover Male Choir Prizes to the boy and girl who have shown the greatest proficiency in music during their Senior year. $10.00—Boy: Wilson Knipe '41; $10.00—Girl: Lillian Lovely '41.

The Andrew and Rachael Bailey award for Improvement in Drafting. $15.00. Frank Poland '43, not present.

It was also announced that Kathleen Quill had been awarded the Emmanuel College club scholarship of $100 which is open to members of classes from Haverhill, North Andover, Methuen, Lawrence and Andover. The W. F. Draper scholarship of $30 awarded by the trustees of Punchard was presented to Dorothy Miller, and it was also announced that Miss Miller had received a scholarship to Boston University. Barbara Pullan, valedictorian, received the Hinchcliffe scholarship of $300 for studying in a higher institution of learning. She will attend Massachusetts State College at Amherst.

President Connolly also presented the class gift of $50 to be used by the All-girls' band, and another gift of $100 to be spent for the school under the direction of Principal-elect Eugene V. Lovely. David Markert, junior class president, accepted the gifts.

The school orchestra played Mendelssohn's "Athalia" as the processional, and during the program the combined Glee Clubs sang: Malotte's "The Lord's Prayer" and Sullivan's "The Lost Chord." Wilson Knipe, winner of the Male Choir prize, accompanied, and Miss Miriam Sweeney directed.

Rev. Albert C. Morris of the trustees and the school committee offered prayer, and Mr. Sherman presented the prizes.

Miss Pullen spoke on "Punchard and Patriotism for the valedictory. The salutatorian, Lucille Nollet had as her subject "Punchard and Education." The honor essayists, Ruth Lillian Cashman, and Glenna Merlene Markert, spoke on "Loyalty in the Community" and "The Importance of the Professions to National [illegible]

Punchard Seniors Hold Class Day

An archaeologist attired in an old plaid shirt dug away busily on the stage of the Memorial Auditorium Monday night while over 90 members of Punchard's class of 1941 watched him. When Ralph Manning had completed his excavations, he unearthed an antiquish volume which contained the history of the class of 1941. It was quite a history, too, telling as it did the feats of quite a class, according to him.

Claire Flaherty gave some very pointed advice to the undergraduates, emphasizing it by walking across the stage until she actually found where the person in question was sitting, and then directing the remarks where they'd do the most good. "A word to the wise is usually sufficient," she concluded.

"Muggsy" of the senior play gymnastic staff has become a news commentator. Walter Gailey handled the mike with professional skill under the sponsorship of "Pep-up Pills," which released some very interesting statistics on the class, ranging from the number of brunettes vs. blondes to the choice of favorite movie stars.

Isabel Johnson, class prophet, peered into the crystal ball to discover that most of her class some years hence had gone into the circus business and done quite well at lion-taming and other jobs necessary in a circus.

Helen Bricket gave away all the class possessions including defaced desks and homeroom teachers, etc.

Class president Augustine Connolly introduced the speakers and also presided at the class supper which preceded the class day exercises. Following the exercises dancing was enjoyed in the gymnasium.

Local Students Graduate from Schools

Miss Joyce Marie Curran, daughter of Mrs. Maurice J. Curran, was graduated from Marymount School, Tarrytown, N. Y., last Thursday. She was the president of the Student Council, literary editor of the Hiamead (the school year book) and had active membership in the Literary, Debating, Mission and Riding Clubs of the school. Miss Curran received the gold medal for English literature, in which subject she plans to major.

PUNCHARD HONOR GRADUATES

Lucille Nollet and Barbara Louise Pullan graduated from Punchard last Tuesday night with highest honors—an average over 90% for the four years; and the following were honor students for the four years: Julia Barberian, Helen Elizabeth Brickett, William Patrick Broderick, Jr., Ruth Lillian Cashman, [illegible] Deyermond, Isabelle Dobbie, John James Doyle, Edith Louise Dunnells, Helen Winifred Gahm, Josephine Catherine Goff, Jane Guild, Jane Elizabeth Guild, Lillian Margaret Lovely, Ralph Benjamin Manning, Glenna Merlene Markert, Ann Patricia McCarthy, Kathryn Agnes McCarthy, Paul Victor Medolo, Dorothy Mae Miller, Dorothy Elizabeth Paine, Barbara Louise Parker, Kathleen May Quill and Dorothy Eilene Souter.

Miss Ruth Hardy, daughter of Mr. and Mrs. Roy E. Hardy, 113 Chestnut street, is a candidate at the Women's College of Middlebury for a bachelor of arts degree which will be awarded at Commencement exercises next Monday morning. She majored in economics and was vice-president of her freshman class, a member of the Mountain and Spanish Clubs, tennis, volley ball and golf teams.

Miss Madeline A. Grout will graduate from Northfield Seminary next Monday. She has been a member of the Estey Glee Club, music editor of the student newspaper, The Star, and a member of the senior dramatic society.

The following will graduate from Wentworth Institute this year: Charles A. Shattuck, 144 Summer street, who studied aircraft construction and design; John P. Jones, Jr., Woodland road, whose course was steam and electrical machinery operation. He is to be employed by the Power Oil Engineering Corp. of Boston as a service representative, following a short study period in Pittsburgh sponsored by this corporation; and Fred C. Eastman, 83 Chestnut street, who majored in electrical construction.

John Edward Haggerty of Andover street, Ballardvale, will receive his bachelor of laws degree today from Suffolk University.

Charles V. Lovely, son of Mr. and Mrs. Eugene Lovely, Summer street, will be among the graduates from Bates College next Monday morning, and will receive the degree of bachelor of science.

The following three boys received degrees at Boston College Commencement exercises yesterday: Francis P. Murphy, George B. Casserly and Patrick J. Doyle. All received A.B. degrees.

Miss Joan Winslow Moody, A.B., of Ballardvale road, received the degree of Master of Arts at the Boston University graduation.

(Continued on Page 12)

WHERE TO GO WHAT TO DO

JUNE 13—Shawsheen Kindergarten Exercises

Tomorrow morning at 10 o'clock, the closing exercises of the Shawsheen kindergarten will be held in the Administration building in charge of Miss Frances Butler, assisted by Mrs. Hart. Those who attended the school were: Abigail Russell, Barbara Lee Emmons, Sukey Saltonstall, Marion Glennie, Susan Fraser, Eva Stern, Bruce Douglas, Wallace Lawrence, Haydn Daley, David Glendinning, Ronnie Creamer, Fritz Osther, Ronnie Paparella, Patrick Moule, Peter Bragdon, Peter Pingree, John Malone, David Mawry and Ruth Anne Morgan.

* * *

JUNE 14—Baptist Church Picnic And Outing

Saturday, June 14, at noon sharp, cars will leave the Baptist Church for Kingston Lake Park to celebrate the annual church school picnic and outing. Transportation will be free and available to all. The park has fine fireplaces, boats, bathing beaches, excellent facilities for dressing after swimming, and parking will be twenty-five cents per car. Soft drinks and ice cream are at stands for purchase.

All friends of the church will receive cold punch and marshmallows for toasting, but each person should bring a picnic lunch and items to be cooked for the evening meal. In case of rain in the morning, the picnic will be postponed. If, however, rain comes up during the afternoon, the park supplies a shelter adequate for all.

Many games, sports, races, and novelties are to be supplied by the outing committee, including: Mr. Herbert Otis, Mr. Harry Dennison, Mr. James Butler, Mrs. Charles Shattuck, Mrs. James Butler, Miss Helen Thompson and the pastor. Prizes will be awarded for many of the events. Among the items of entertainment already planned are: soft ball, volley ball, relay races, balloon games, sack race, peanut scramble, swimming events, community singing in the evening.

* * *

JUNE 14—Beach Ride To Salisbury

Friends of the Arbroath Association are cordially invited to attend the beach ride which they will conduct Saturday night. Transportation will be provided and those wishing to attend should contact one of the following committee members: James Watt, chairman; Fred Scott, Mrs. Merrill Watts, Ella Petrie and Mrs. James Watt.

* * * *

JUNE 17—Pike's School Closing Exercises At Brooks

Don't forget the Pike School closing exercises which will be held in the Brooks School auditorium Tuesday at 2 o'clock. The exercises will be in the form of a Cornish three-act play by Constance D'Arcy MacKay in which all pupils will participate.

Next year the school will add the seventh grade to its course, and the following year the eighth grade subjects are to be included. It is requested that parents wishing to enroll their children in this school do so not later than the beginning of the fifth year.

* * *

JUNE 18—A Fitting Tribute To A Deserving Man

Almost everyone in town has been contacted to buy a ticket to the testimonial for Nathan C. Hamblin, but maybe a few of you have not yet bought yours. Don't overlook this matter, because we want the whole town to turn up at this banquet, as Mr. Hamblin deserves one evening of yours, in return for all the years he has served you and the town by making the students of Punchard worth while citi-

It is not enough only to buy your ticket, but he should see all the familiar faces of Andover so that it can be proven to him that we all wish him the best of luck in the years to come, and are all very grateful for the years he has given our boys and girls to "get them started on the right foot."

The banquet will be held in the Memorial Gymnasium at 6:30 o'clock on June 18, with the Punchard Alumni Association in charge of the arrangements and decorations. Tickets may be obtained from the following: Miss Gladys Downs, Punchard High School office; Joseph B. Doherty, Richard Sutton, Madeleine K. Simeone, Frederick W. Gould, C. Madeleine Hewes, Everdike M. Thiras, Annetta M. Anderson, Ruby N. Laurie, David R. Petrie, John E. Haggerty, Robert T. Nicoll or by writing to Miss Elizabeth L. Buchan, Lincoln street, Andover.

* * *

JUNE 18—Junior High Commencement Exercises

On June 18, the final assembly of the ninth grade of the Junior High will be held in the Memorial Auditorium. A more complete story will be found in the graduation section of the paper.

* * *

JUNE 19—South Church To Conduct Festival

Next Thursday evening at 8 o'clock, everyone should be at the South vestry where an old-fashioned social and strawberry festival will be held. The following is a poem explaining it, sent in by one of the committee members:

"The South Church Vestry on June nineteen
Will be a very merry scene
For young and old there'll be lots of fun,
And a cordial welcome for every one.
Eight o'clock is the hour that's set
For friends to meet who have not met
For days, and weeks, and maybe longer
Come and make the friendship stronger."

A small amount of loose change will be needed for admission and refreshments.

* * *

JUNE 19—Chicken Salad Supper

Next Thursday evening from 5:30 to 7 o'clock, a chicken salad and strawberry shortcake supper will be served on the grounds of Mr. and Mrs. Leverett Putnam of 71 Lowell street. The event is under the auspices of the Woman's Union of the West Church with Mrs. Herbert Merrick acting as chairman. Mrs. Arthur Lewis has charge of the tickets.

* * *

JUNE 20—Pianoforte Recital In Jr. High

Miss Marion L. Abbott will present her pupils in a pianoforte recital which will be held at 7:30 o'clock in the music room of the Junior High School, and she cordially invites the parents and friends of the musicians.

The program will be as follows:

Chinese March — *Cumberland*
Toy Symphony Orchestra
Little Yellow Duckling — *Erb*
Wee Folks' March — *Raeser*
Joan Barnard
The Choo Choo Train — *Paldi*
The Old Toy Maker — *Crosby*
David Pingree
Little Bopeep's Slumber Song — *Lynes*
Pitter Patter — *Chenowette*
Marylyn Mulcahy

After Playing . . .

Hi Spot
On The Haverhill Road
North Andover

FRIED CLAMS and ONION RINGS
Choice Wines and Liquors
LOUIS SCANLON'S
on the Andover line

FREE PARKING **ANDOVER PLAYHOUSE** TEL. 11-W

FRIDAY-SATURDAY—June 13-14
Rookies On Parade — Bob Crosby, Ruth Terry — 3:45; 6:40; 9:35
Man Betrayed — Frances Dee, John Wayne — 2:25; 5:20; 8:15

SUNDAY-MONDAY—June 15-16
Blackout — Conrad Veidt, Hay Petrie — 3:40; 6:35; 9:30
Melody For Three — Fay Wray, Jean Hersholt — 2:25; 5:20; 8:15

TUESDAY-WEDNESDAY-THURSDAY—June 17-18-19
The Great Lie — Bette Davis, George Brent — 3:20; 6:20; 9:20
Free and Easy — Robert Cummings, Ruth Hussey — 2:25; 5:25; 8:25

CHILDREN'S SATURDAY MORNING SHOW at 10 o'clock. Presenting "WHITE EAGLE" Serial and Selected Cartoons and other Short Subjects. Admission to all 10 cents.

Serving YOU . . . at your pleasure!

Lobster . . . Steaks

Our beautiful cocktail lounge awaits you—reasonable prices.

For Reservations Tel. 1010

SHAWSHEEN MANOR

When the family's away . . . . this summer plan to eat here . . . we'll guarantee you the best, satisfying food, inexpensive, too!

• Andover • Cafeteria

eld in the Memorial
more complete story
the graduation sec-
per.

* *

South Church Festival

day evening at 8
ne should be at the
where an old-fash-
nd strawberry festi-
d. The following is
ning it, sent in by
mittee members:
urch Vestry on June

merry scene
old there'll be lots

welcome for every

s the hour that's set
meet who have not

weeks, and maybe

ake the friendship

ount of loose change
l for admission and

* * *

Chicken r

sday evening from
ock, a chicken salad
ry shortcake supper
l on the grounds of
Leverett Putnam of
eet. The event is un-
ces of the Woman's
West Church with
Merrick acting as
s. Arthur Lewis has
tickets.

* * *

Pianoforte r. High

n L. Abbott will pre-
ls in a pianoforte re-
vill be held at 7:30
music room of the
School, and she cor-
the parents and
e musicians.
m will be as follows:

Cumberland
nphony Orchestra
uckling — *Erb*
ch — *Raezer*
an Barnard
Train — *Paldi*
aker — *Crosby*
vid Pingree
Slumber Song — *Lynes*
Chenowette
ylyn Mulcahy

he family's
y . . . .
mer plan to eat
we'll guarantee
best, satisfying
pensive, too!

ndover •
feteria

WHERE TO GO WHAT TO DO

Hunting Song — *Davenport*
Tyrolean Dance — *Williams*
Raymond Collins

In the Hall of the Mountain King — *Grieg*
March of the Three Kings — *Diller*
Warren Kiefer

Minuet in F — *Bach*
Prayer from "Hansel and Gretel" — *Humperdinck*
Anne Kenney

Clock on the Mantel — *Coon*
Richard Hersom

Jo an' de Banjo — *Repper*
Brass Buttons — *Repper*
John Pingree

Theme and Six Variations — *Beethoven*
Winifred Runton

Uncle Zeb and His Fiddle — *Anthony*
March of Fingalls' Men — *Reinhold*
Spanish Gypsies — *Horvatte*
Toy Symphony Orchestra

Prelude Opus 28, No. 7 — *Chopin*
The Little Nigar — *Debussy*
Marguerite Shaw

Three Blind Mice — *Thompson*
Robert Godfrey

Minuet from Berenice — *Handel*
Dance Caprice — *Grieg*
Ruth Glennie

Andante from Trio No. 7 — *Beethoven*
Impromptu in A flat — *Schubert*
Robert McCoubrie

Minuet in E flat — *Beethoven*
Hungarian Rhapsodie — *Liszt-Thompson*
Barbara Barnard

May Night — *Palmgren*
Minuet al'Antico — *Seebreck*
Sally North

Prelude, Opus 28, No. 20 — *Chopin*
Polonaise, Opus 26, No. 1 — *Chopin*
Jane Weldon

La Fille aux Cheveux de Lin — *Debussy*
Andante in F — *Beethoven*
Rebecca Stevens

Fantasia in D minor — *Mozart*
Waltz, Opus 64, No. 2 — *Chopin*
Constance Swenson

Jesu, Joy of Man's Desiring — *Bach-Hess*
Liebestraum — *Liszt*
Virginia Stevens

Miss Abbott is an affiliated teacher of The Sherwood Music School and will resume teaching on September 9 at her studio, 7 Cedar road.

* * *

S. V. WOMAN'S CLUB COMMITTEE CHAIRMEN

Committee chairmen of the Shawsheen Village Woman's Club met Friday afternoon, June 6, at the home of the president, Mrs. Frederick Smith, to discuss plans for the coming year's activities.

Chairmen for 1941-42 are as follows: Program, Mrs. Edwin L. Bramley; American Home, Mrs. Albert N. Wade; Art, Mrs. William W. Kurth; Community Service, Mrs. Percy Nutton; Co-operation with War Veterans and War Relief, Mrs. Arthur E. Steinert; Drama and Literature, vice chairmen, Mrs. J. Oswald Durkin and Mrs. Harrison Brown; Flower and Hospitality, Mrs. Edward R. Lawson; Music, vice chairmen, Mrs. Charles E. Lynde and Mrs. Harry J. Barker; Press, Mrs. Frederick McCollum, Jr.; Ways and Means, Mrs. Joseph T. Gagne; House, Mrs. Harold G. Bowen; Scholarships, Mrs. Harold T. Houston; and Federation Secretary, Mrs. J. Everett Collins.

WEDDING

Auchterlonie-Hamel

Wearing a dusty pink ensemble with white accessories and a corsage of white roses, Miss Irene E. Hamel of 6 Lafayette street, Lawrence, became the bride of Thomas Auchterlonie of 65 Red Spring road Saturday afternoon at a ceremony performed in Sacred Heart Church rectory, Lawrence, with Rev. Alfred J. St. Martin officiating. The bride is the daughter of Mr. and Mrs. Peter Hamel, and the bridegroom the son of Mr. and Mrs. John Auchterlonie.

The bride's sister, Lorraine, as maid of honor, wore a poudre blue ensemble with white accessories and a corsage of pink roses. John Auchterlonie, brother of the groom, was best man.

Following a reception at the home of the bride's parents, the couple left on a wedding trip to Connecticut. They will live on Red Spring road.

* * *

Gill-Keenan

Miss Helen Marie Keenan, daughter of Mr. and Mrs. Timothy J. Keenan of Jackson street, Lawrence, became the bride of Edward Joseph Gill, son of Mr. and Mrs. Joseph Gill of 16 Cuba street, at a Sunday afternoon ceremony in St. Laurence's Church, with Rev. James M. Kelly, O. S. A., officiating. The bride wore an Empire model of white velveray marquisette with a full court train and a finger-tip veil of French illusion attached to a seed pearl Juliet cap, and she carried a bouquet which included white roses, sweet peas and an orchid.

The maid of honor was Miss Anna R. Gill, sister of the bridegroom, and she wore a frock of sapphire blue marquisette with a bodice of Alencon lace. Her sweetheart bonnet was of sweet peas and she carried an arm bouquet of pink roses and sweet peas.

Charles J. Keenan was best man, and the ushers were J. Leonard Fox and William J. Loughlin. John A. MacGilvrey played the wedding music and Louis J. Scanlon sang.

Following a reception in K. C. Hall, Lawrence, the couple left for a wedding trip to New York.

Mr. Gill is employed in the aviation division of the General Electric corporation.

* * *

Ward-Taylor

At a pretty ceremony in the Baptist Church Sunday afternoon, Miss June T. Taylor of 17 Chester street, Lawrence, and Allen M. Ward of 71 Summer street, were united in marriage by Rev. Elton E. Smith.

The bride, who is the daughter of Mr. and Mrs. Herman Carl Taylor, wore a princess model of white slipper satin fashioned with a sweetheart neckline and full court train. She wore a sweetheart cap with a full length tulle veil attached, and she carried a Colonial bouquet of white roses interspersed with pink and blue flowers.

The maid of honor, Mary R. Faro, wore a poudre blue organdy frock, trimmed with pink net ruching, and she carried a Colonial basket of rose buds.

Charles E. Wingate was the best man. Ushers were Everett Ward and William Taylor. Mrs. Lorenz I. Hansen was at the organ, and Helen Albers sang "At Dawning."

Guests were present from Boston, Reading, Somerville, Lawrence, Connecticut and New Hampshire.

After a reception in the vestry, the couple left on a wedding trip to New Jersey and Canada. They will reside at 36 Springdale street, Malden.

Mr. Ward, who is the son of Mr. and Mrs. Miles Ward, graduated from Punchard and the N. E. Aircraft school, and is now employed in the North East Air-Lines of Boston.

* * *

Johnson-Billington

Miss Marjorie Littlefield Billington, daughter of Mr. and Mrs. Jesse S. Billington, was married at home last Friday afternoon at 3 o'clock to Thomas Talmadge Johnson, son of Mr. and Mrs. Charles D. Johnson of Poughkeepsie, N. Y.

Rev. Elton P. Smith, pastor of the Andover Baptist Church, performed the ceremony. Members of the bridal party were Mrs. Merritt Blake of Peabody, matron of honor; Virginia Lee Billington, niece of the bride, flower-girl; and William Doerr of New York, best man. The bride was escorted and given in marriage by her father.

Floral decorations and the marriage bower were arranged by Mrs. James Perry Gribben, aunt of the bride.

Gounod's Wedding March was played by Miss Helen Eaton, 'cello, and Lee S. Billington, violin.

The bride, carrying a bouquet of white roses, wore an Alice blue crepe redingote. Her matron of honor wore a beige crepe redingote with a gardenia corsage. The flower girl wore peach organdy and carried an old-fashioned bouquet.

Following the reception, refreshments were served by Mrs. George Piddington and Mrs. Lee S. Billington, assisted by the Misses Helen and Marion Albers and Henry Albers.

Guests present were Dr. and Mrs. Ralph Foss of Peabody, Mrs. Kurt Theophile and her daughters, Doris and Gertrude of Waban, Mr. and Mrs. George Piddington of Hopedale, Mr. Merritt Blake of Peabody, Mr. and Mrs. Louis Coates of Webster, Mrs. Alfred Pullan, Mrs. Walker Holden, Mrs. Henry Albers, Mr. and Mrs. James Bartlett of Boston.

The bride is a graduate of the Wheelock School of Boston. The bridegroom is employed by the Bendix Aircraft Company in New Jersey.

Following the wedding trip Mr. and Mrs. Johnson will make their home in Hasbrouck Heights, N. J.

Robert Welch of Cedar road is enjoying the summer vacation at his home, after spending the winter months at school in Virginia.

FATHER'S DAY
SUNDAY, JUNE 15

Ties • Shirts
• Socks •

We've got his size in the very latest styles.

Elander's
MAIN STREET

THE TRAIL OF THE PIONEERS

Leaves Boston July 1 for the Pike's Peak Region, Taos and Santa Fe, Grand Canyon, Los Angeles, Santa Barbara, San Francisco, Portland, Mt. Rainier, Seattle, Canadian Rockies, with the magnificent Yoho Valley and Lake Louise and Banff; Minneapolis, Chicago, lake steamer from Detroit to Buffalo. Pleasant party going. Genial, experienced leader. 30 days; $298.50

Reservations and tickets by every line; land, air and water

REEVE CHIPMAN
5 Morton Street, Andover — Telephone Andover 1426

Caterer Luther Witham's Famous
CHICKEN PIE
Family Style
On Order — For Home Dinners
$1.00 (with potatoes) — $1.50 (all chicken)
SERVES FIVE
Available on one hour's notice at
LUTHER WITHAM'S
ANDOVER COTTAGE
So. Main St.,—Route 28 — Tel. Andover 411

Time Out!!
Cool off in comfort and pleasant surroundings. Perfectly blended drinks and tasty snacks.
FREE PARKING IN REAR
WALTER'S CAFE
Park Street

LOBSTER SPECIAL
Broiled Live or Baked Stuffed Lobster Dinners 85c
Full Course Steak Dinners
$1.25
Visit Our Cocktail Lounge for Liqueur Specials
THE THATCHED ROOF
North Andover
Routes 133-125 Tel. Law. 20705

Miss Barbara Fuller Sellars, 5 Avon street, received her Bachelor of Arts degree at the College of Liberal Arts of Boston University.

The following Andover people are eligible to attend the Brown University reunions from June 13 to 16: Joseph N. Ashton of Punchard avenue; Burton S. Flagg of School street; and Kenneth S. Minard of Phillips Academy.

Thomos Hendrick of Pasho street received the first year's certificate from the New England School of Art on June 5 during the Commencement exercises that were held in Arlington Street Church in Boston.

Robert Franz, son of Mr. and Mrs. Robert E. Franz, was awarded the degree of bachelor of science from Mass. Institute of Technology after majoring in physics. He was recently appointed an ensign in the naval reserve and will soon go on active duty in Chicago, Ill., in a research capacity.

Miss Rita Burke, daughter of Mr. and Mrs. Michael Burke, graduated from the Leslie school teacher training department recently. She served on the year book staff, was a member of the Dramatic club and was chairman of the Class Day committee.

Miss Evelyn Dow, daughter of Attorney and Mrs. Halbert Dow of Beacon street, graduated from the Chamberlain School in Boston yesterday. She is a former Punchard High School graduate.

ALLIED PAINT STORES

Strahan Wall Paper

Phone: J. T. Gagne And. 1067

Fresh Fruits, Vegetables

ASOIAN BROS.

RUMFORD RIDDLES

Why does Kitty Kent use an umbrella with her cake?

BECAUSE Rumford Baking Powder helps retain the natural moisture that keeps fresh taste and texture longer. FREE. Send for NEW booklet, containing dozens of bright ideas to improve your baking. Address: Rumford Baking Powder, Box S, Rumford, R. I.

George G. Brown, Jr., of Andover street received his diploma Monday from Hebron Academy. He was photographer editor of the year book and received his major letter in football and baseball. He was a member of the Beta Delta Sigma fraternity.

Gordon Dewart of 48 Salem street was awarded a cup for being the junior tennis champion of the Fessenden school in West Newton. He is the son of Mrs. Emery J. Trott.

Miss Constance Cole, daughter of Mr. and Mrs. Arthur W. Cole, graduated from the Oak Grove School for Girls in Maine last Saturday. She received the OG emblem, recognizing her sportsmanship and success in athletics, and she was a member of the Glee Club, Ski Club, Skating Club, and the Oak Grove Riding Club.

Miss Margaret C. Dooley, daughter of Mrs. Helen C. Dooley, Pine street, received her Bachelor of Science degree from Simmons College Monday. She was president of Art Guild during her senior year, and a member of the Ellen Richards Science Club.

CLASSIFIED

FOR RENT

THE ABERDEEN, exclusive, furnished and unfurnished, heated apartments, Shawsheen village; tiled bathrooms; free refrigeration, passenger elevator, hotel lobby, Rock-Wool Insulation, barber shop, $40 a month up. Tel. Andover 215.

LOST

LOST—Gold watch, initialed A. L. C., between the corner of Salem street and Highland road and the Post Office; will finder please return to 24 Florence street. (6-12-1t)

HOUSEWIFE

Who wants to add to family income

Business experience or full time not necessary. Box 2

TOWN OF ANDOVER
PUBLIC HEARING

A public hearing will be held at the Town House at 7 p. m. Friday, June 20, 1941, to act upon the petition of Irving O. Piper to adapt the provisions of the Zoning By-Law to a narrow lot on Canterbury street.

BOARD OF APPEALS
James S. Eastham, Chairman

Commonwealth of Massachusetts
PROBATE COURT

Essex, ss.

To all persons interested in the estate of P. William Daly otherwise known as Patrick William Daly and P. W. Daly late of Andover in said County, deceased.

A petition has been presented to said Court for probate of a certain instrument purporting to be the last will of said deceased by Catherine Blaser Lane of Lynn in said County, and praying that she or some other suitable person be appointed administrator with the will annexed of said estate Margaret L. Daly the executrix named in said will having since deceased.

If you desire to object thereto you or your attorney should file a written appearance in said Court at Salem before ten o'clock in the forenoon on the sixteenth day of June 1941, the return day of this citation.

Witness, John V. Phelan, Esquire, First Judge of said Court, this twenty-second day of May in the year one thousand nine hundred and forty-one.

WILLIAM F. SHANAHAN, Register.
(29-5-12)

Commonwealth of Massachusetts
PROBATE COURT

Essex, ss.

To all persons interested in the estate of Emily Carter, late of Andover, in said County, deceased.

A petition has been presented to said Court, praying that Harriett C. Sparks of Andover, in said County, or some other suitable person be appointed administrator of said estate.

If you desire to object thereto you or your attorney should file a written appearance in said Court at Salem before ten o'clock in the forenoon on the thirtieth day of June, 1941, the return day of this citation.

Witness, John V. Phelan, Esquire, First Judge of said Court, this sixth day of June in the year one thousand nine hundred and forty-one.

WILLIAM F. SHANAHAN, Register.
Office of
William H. Daly
521 Bay State Bldg.,
Lawrence, Mass.

(12-19-26)

Andover Boys Win Academy Awards

Andover boys again received numerous awards yesterday morning at the final chapel exercises at Phillips Academy. Lincoln Clark was the most frequent prize winner, earning an honorable mention for the Goodhue English prizes, the Lauder prize of $40 for English history, a share in the Hopkins attendance prize ($15.79) and the Fuller Memorial scholarship of $200.

"You'll Find It At Treat's"

Your best friend for summer fun...a

Jantzen

● Go into summer with a Jantzen! At the beach...at the pool...in the sun...it's the perfect companion for a grand time. The new Jantzens are waiting for you here... in exciting new styles...in lovely new colors...in the season's newest fabrics. They all contain "Lastex" yarn for figure-moulding. There's a Beauty-Lift Bra that really lifts.

All priced to suit your budget

TREAT HARDWARE CORPORATION

Call Andover 845—No charge

582 Essex St. Lawrence, Mass.

Arthur L. Coleman of Florence street won the Warren scholarship of $50 and the Amherst scholarship of $400, both for a senior entering Amherst.

Russell H. Lord, Jr., won a share of the Hopkins attendance prize ($15.79) and the Andover-Harvard scholarship for an incoming senior preparing for Harvard ($300).

Harold J. Ellis, Jr., received the $300 Coleman Memorial scholarship. Thomas V. Sullivan was awarded the Haskell scholarship of $200. Philip R. Toohey and Warren Lewis shared evenly the McLanahan Memorial scholarship of $500.

Other local boys who shared in the Hopkins attendance prize were: William E. Eastham, James H. B. Morton, John F. Nicoll, Gerard N. Twomey, John R. White and Alfred G. Harris.

BACHELOR OF DIVINITY DEGREE RECEIVED

Rev. Waldo F. Savage, pastor of the First Congregational Church of Cheshire, Conn., received his degree of Bachelor of Divinity from Andover-Newton Theological School on Wednesday, June 11. He is a brother of Rev. Donald H. Savage, pastor of the West Church.

KINDERGARTEN TO CLOSE

The kindergarten class at Bradlee school will close this Friday. Miss Wingate of Lawrence, teacher, will take the children on a picnic Monday.

SCOUT CAMPOREE

Over 500 boys and men participated in the 13th annual encampment of the North Essex Council of Boy Scouts in Andover. Troop 76 of Ballardvale acted as service patrol for the camp which was held at Pomp's Pond over the weekend. Camp was broken Sunday and awards were presented to the troops according to points won: over 700 Class B, and over 800 Class A.

Troop 73 of the South Church received: Beaver 919, Panther 915, Antelopes 892, and Flaming Arrow 918.

Troop 76 of Ballardvale, 891 points.

EXHIBIT AT LIBRARY

A collection of handicraft of many nationalities will be on exhibit for two weeks starting Monday at the Memorial Hall Library. Pottery, silver, hooked rugs, spinning wheels, etc., are included.

MALE CHOIR OUTING

The annual outing of the Andover Male Choir will be held Saturday at "Braetop" in Ipswich. Prizes will be awarded in various competitions and a catered supper will be served.

DEATHS

Last Thursday morning **James Keefe** passed away at his home, 44 High street. A native of Ireland, he had been a resident of Andover for sixty years. Eighteen years ago he retired after having served a considerable period at the Tyer Rubber Company as a stationary fireman.

A high mass of requiem was offered at St. Augustine's Church Saturday morning, burial following in St. Augustine's cemetery.

Five daughters survive: Maude, Sister Francis Theresa, S. N. D., of Woburn; Mrs. James Carley, Mrs. Joseph Brown of Detroit, Mich., and Mrs. Alice Robins; also four sons, Joseph of Chicago, Francis of Reading, George of Andover, and Walter of Texas.

* * *

Also on Thursday morning **Newton Shattuck Abbott** of River road passed away at his home after a short illness. He was born here 80 years ago and lived here practically all his life.

Mrs. Abbott (Letina Whitney) survives, with a sister, Mrs. Nellie King of Ashby, and a brother, George of Lawrence.

Funeral services were held at his home Saturday afternoon, with Rev. Philip King of Plantsville, Conn., a nephew, officiating. Burial took place in the West Parish cemetery.

* * *

Frank P. Higgins, who had lived his entire 71 years in Andover, passed away Saturday at his home, 25 High street, after a long illness. Rev. Herman C. Johnson conducted the funeral services Tuesday afternoon at the Lundgren funeral home, and burial was in the Old South cemetery.

Prior to his retirement Mr. Higgins had worked for the Metropolitan Life Insurance Company.

Surviving are two sisters, Bertha and Grace Higgins; and three brothers, George A., William H. and Charles A. Higgins, all of Andover.

"Think of Zink" for
RADIO
ALVIN J. ZINK, Jr.
18 Park Street Tel. 418

Plumbing and Heating
W. H. WELCH CO.
55 Summer St. Tel. 128

Reed & Barton Silverware
JOHN H. GRECOE
OPTICIAN — JEWELER
The Biggest Little Jewelry Store in the State
56 Main St. Tel. 830-R

Since 1888
Church Aisle Wedding Carpets

FARLEY AWNING CO.
Tel. Law. 32065 and 32365

"GLENNIE'S MILK"
1890 – 1941
51 Years In Business
No Toll Charge To Call Glennie's
Andover Residents Call Enterprise 5368

Curran & Joyce Co.
Manufacturers
Soda Waters and Ginger Ales

You don't have to cover foods!
Frigidaire
COLD-WALL

6 8/10 cu. ft. size
New Low Price
Only
$182.75
A refrigerator brilliantly new . . . inside and out! Guards vitamins . . . preserves moisture.
Andover Appliance Co.
41 MAIN STREET ANDOVER 1188

New England Coke
$13.50 PER TON CASH
Contract Today
PRICES SUBJECT TO CHANGE WITHOUT NOTICE
• • •
CROSS COAL CO.
ESTABLISHED 1864
1 MAIN STREET Telephone 219

CARD OF THANKS

I wish to express my sincere thanks to the many friends of my late sister, Mrs. Margaret Kimball, for their expressions of sympathy during my recent bereavement. I am particularly grateful for the kindness shown by her former pupils and school associates and by the present public school administration.

Miss Annie G. Donovan

PERSONALS

ANDOVER

Kirk Temple and family are back from spending the past few months in Florida.

Patricia Gallant, Boston road, was removed to the Lawrence General Hospital for treatment as the result of being struck by an automobile about a quarter of a mile from her home.

James E. Greeley, 7 Summer street, will ottend the Grocers convention in Chicago on June 16.

Mr. and Mrs. Herbert Allicon of Morton street attended the Dartmouth baccalaureate exercises this past week end.

Mr. and Mrs. Robert Morrison of Detroit, Mich., visited recently at the home of Mr. and Mrs. David L. Coutts of Florence street.

Miss Nellie H. Farmer of 43 Whittier street left on Wednesday for Glen Ellyn, Ill., to attend the wedding of her nephew, Gilbert J. Farmer, son of Dr. and Mrs. Chester J. Farmer, who will be married on Saturday, June 14th, to Miss Jeanne F. Llewellyn of Wheaton, Ill. The ceremony will take place at eight o'clock in the First Baptist Church of Wheaton, with a reception following at the home of the bride's parents, Mr. and Mrs. Thomas Reese Llewellyn.

Miss Constance Cole has returned to her home on High street after studying for the past year at Oak Grove Seminary, Vassalboro, Me.

Mr. and Mrs. John Brodhead and Mrs. Amy Bauman of High street are enjoying a few days' visit with relatives in Lehigh, Penn.

BALLARDVALE

Mr. and Mrs. Elwyn Russel and son Warren, of Roslindale, spent the week-end with Mr. and Mrs. George Mitchell of Tewksbury street.

Mr. and Mrs. James Sparks of River street entertained over the week-end Mrs. Bertha Fladger and Crysille Fladger of Beverly, Mr. and Mrs. Jack Ring of Brighton and Myer Wineberg of Wilmington.

Mr. and Mrs. John Martendale and daughter renewed acquaintances in the Vale Sunday.

WEST PARISH

Carl Shulze of High Plain road left town recently for Utica, N. Y., where he has accepted a position as superintendent of the Globe Mills of the American Woolen Co. that city. Mrs. Shulze and son will move there in the near future.

Mr. and Mrs. Wells Wright and son of Lovejoy road have returned from a visit with relatives in Bethel, Vt.

Mrs. Clyde Fore of Reservation road has returned to her home from a trip to Cornwall, N. Y. She was accompanied by her son Clyde, who is a student at the New York Military School at Cornwall.

Miss Margaret Little of Shawsheen road has returned from a short visit with friends in Exeter, N. H.

Miss Janet Carter has returned to her home on Lowell street for the summer. She has been a student at the Northfield Seminary during the past year.

Miss Mary Winslow, daughter of Mr. and Mrs. George H. Winslow, Lowell street, graduated last Thursday from the Nurses' Training School of the Newton Hospital.

Mrs. Everett Mersereau of Lowell street spent the week-end at Humarock.

Robert Richardson of Springfield is visiting at the home of Mr. and Mrs. Earl Slate.

Miss Ebba Peterson is enjoying her annual two weeks' vacation from the Savings Bank.

Arthur W. McFarland
ARCHITECT
3 Stonehedge Road
Andover, Massachusetts

American Colonial
6 rooms; hardwood floors; steam-oil heat; 30 foot living room; 3 fireplaces; beautiful brick porch overlooking ½ acre of well-landscaped ground; 1 minute from Andover square.
SACRIFICE PRICE
W. S. BARNARD
15 Barnard St. Andover, Mass.
Telephone 202-869-W

SINCE 1840
Everett M. Lundgren
Funeral Director and Embalmer
Twenty-nine years of personal service to Andover and Suburban Towns. Fully equipped for all service. Massachusetts and New Hampshire license.
1840 to 1941 — HERMAN and JOSEPH ABBOTT, JAMES CRABTREE, CHARLES PARKER, F. H. MESSER, EVERETT M. LUNDGREN.
Now Located at 18-20 Elm St. — Tel. 303-W or 303-R

PLACE YOUR COAL ORDER TODAY
MAKE SURE IT'S
D & H
Cone Cleaned Anthracite
IT'S ALL AMERICAN
HIGH HEAT LOW ASH
D & H for Best Results
B. L. McDonald Coal Co.
58 MAIN STREET TELEPHONE 234

Look your best when your sailor sweetheart gets shore leave to visit you. Enlist him in your service with the aid of GOBS of glamourous curls.
Elite BEAUTY SALON
AND. 867
3 MAIN ST. OVER GAS CO.

See what a little money will buy if you act now. Interior light . . . cold indicator . . . vegetable freshener . . . meat storage tray . . grid and cube release . . . no moving parts. Permanent silence. Continued low operating cost.
$124.50
Small Charge for Terms
NO DOWN PAYMENT
10-YEAR UNCONDITIONAL GUARANTEE
Lawrence Gas and Electric Company
370 Essex Street, Lawrence - *Telephone 4126*
5 Main Street, Andover - *Telephone 204*

Carter has returned
on Lowell street for
She has been a stu-
Northfield Seminary
t year.

Winslow, daughter of
George H. Winslow,
t, graduated last
n the Nurses' Train-
the Newton Hos-

Mersereau of Lowell
the week-end at

ardson of Springfield
the home of Mr. and
te.

Peterson is enjoying
wo weeks' vacation
ngs Bank.

best when your
heart gets shore
t you. Enlist him
ice with the aid
glamourous curls.

te AND 867
AUTY SALON
OVER GAS CO.

E EVER

1941
ILY SIZE
RIGERATOR
A

ilent...lasts longer
RVEL
CTROLUX
GAS
IGERATOR

Company
e 4126
204

News Of Old Andover

FIFTY YEARS AGO, at the Punchard graduation exercises, Alice Tucker was valedictorian; Winona Graffam, salutatorian; E. W. Farmer, prophet; and Louise Hardy, historian...John Dove captured second place in the 100 and 220 yard dashes in the Interscholastic Athletic meeting at Cambridge... Willie Donald has received an appointment to a cadetship at the Annapolis naval school, and will try the entrance examinations... James Holt has accepted a position as machinist at the North Andover Mill.

TWENTY-FIVE YEARS AGO, Mrs. George B. Sellars and daughter Edith were spending the month in Virginia visiting relatives... Carl Elander nad opened a clothes-pressing and tailoring establishment at Hampton Beach...Wilson Knipe, Jr., was among those who took part in a piano recital in Boston...Punchard graduation speakers were: Joseph McNally, class will; Gertrude W. Berry, valedictorian; Eldred W. Larkin, class president and winner of Parker prize; Ann S. Leslie, salutatorian; Sarah L. Woodhead, honor essay; Ruth E. Abbott, honor essay; Cora E. Abbott, class gifts; Delia M. Belisle, class statistics; and Anna M. Harnedy, class prophecy. The graduates were as follows: Cora Abbott, Ruth Abbott, Delia Belisle, Gertrude Berry, Augustine Brown, Madeline Fitzgerald, Anna Harnedy, Catherine Hickey, Agnes Higgins, Eldred Larkin, Walter Lawson, Ann Leslie, Lillian McCarthy, Pearl McCollum, Joseph McNally, John Noyes, Isabelle Peters, Gladys Ralph, William Riley, Jenny Wetterberg, Pauline Wood and Sarah Woodhead.

TEN YEARS AGO, a class of 169 graduated from Phillips Academy ...only 41 graduated from Abbot Academy...Miss Marion Burridge, daughter of Mr. and Mrs. George Burridge, has returned home after spending the winter months in Coffeyville, Kansas, where she attended the McKinley Memorial Junior College...the Punchard Junior-Senior Promenade ushers will be Eleanor Barnard, Marion Coutts, Gertrude Taylor, Mary Winkley, Charles Armitage, Harry Gouck, Richard McGovern and Roger Whitcomb.

GREEK WAR RELIEF AWARD AT CAFETERIA

During the last week a radio was awarded, proceeds going to Greek War Relief, to James H. Sandy of the Tyer Rubber Co. Over 350 persons participated, and Gregory Christie originated the drawing.

The Goebel family of Ferndale avenue will move to Schenectady this week end, where Fred, Jr., is employed in the Electric Company there.

Cherry and Webb's

Beach and Play Shop

SECOND FLOOR

1941 See-Worthy Swim Suits

Whether you take your swimming seriously . . . or with a grain of sand, we've just the swim suit for YOU.

YOU'RE ON VELVET

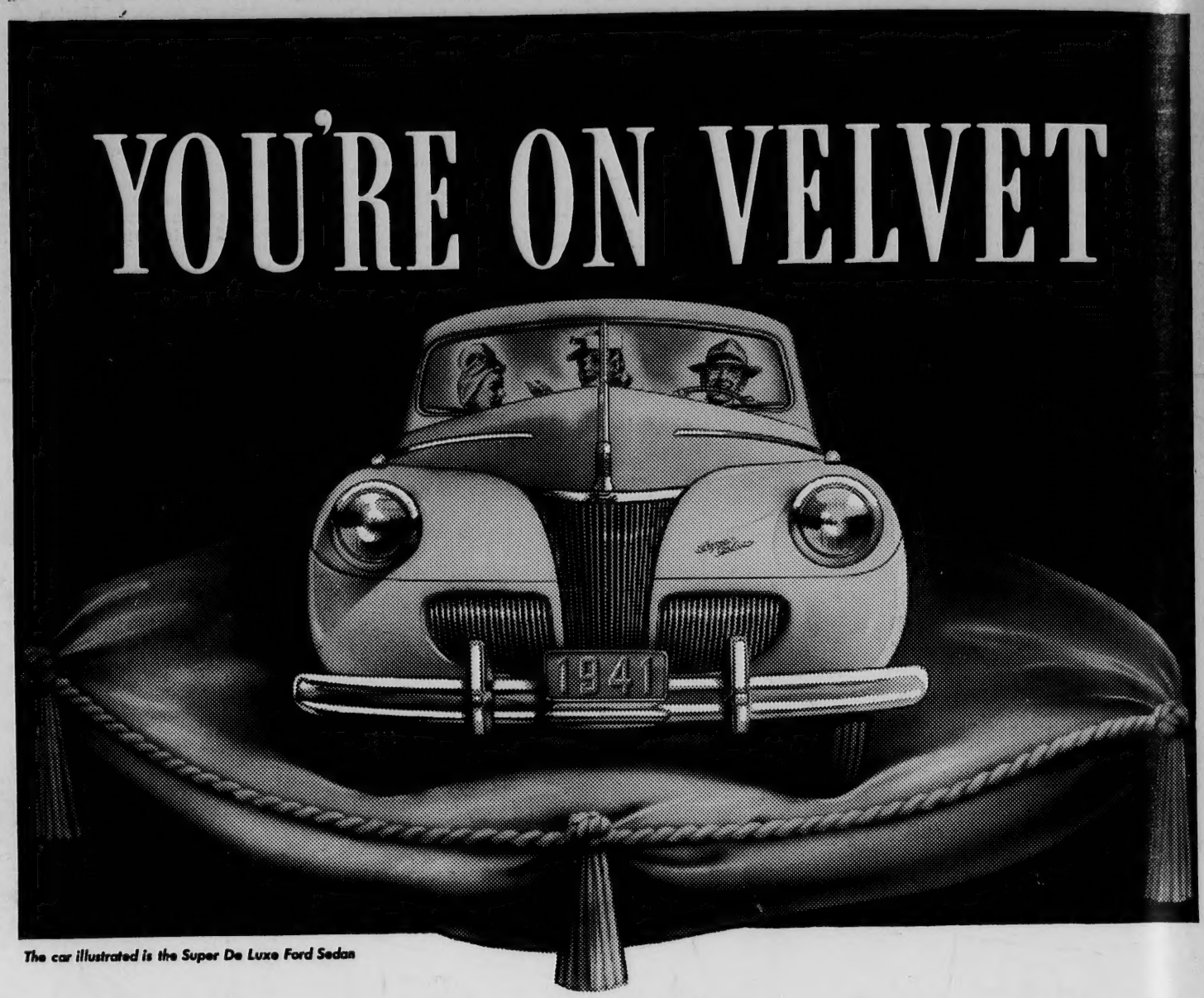

The car illustrated is the Super De Luxe Ford Sedan

with slow-motion springs . . when you own and drive a '41

The VELVET you ride on

ONCE AGAIN the big Ford car steps 'way beyond its price class with a *velvet ride* never before known to the low-price field. With its long, soft, *slow-motion* springs, its *velvet-action* hydraulic shock absorbers, its more rigid frame and new ride stabilizer, it brings the luxurious *velvet riding* quality you expect only in costly cars. *Velvet quiet*, too!—With complete sound-deadening throughout its big, roomy body; and full rubber insulation between body and frame.

The VELVET you save

YOU'RE ALSO on velvet when you *buy* the 1941 Ford—particularly the 6-passenger "Special" sedans which are actually the lowest-priced sedans among the low-priced leaders. You save on first cost. Then, remember, the Ford was first in its class in the Gilmore-Grand Canyon Economy Test—with over 23 miles to the gallon. You save on operating cost. And when you *trade* we offer you a generous allowance on your present car traded in on the 1941 Ford.

FORD

Ford

BE WISE—BUY NOW! For the best deal in town, see your Local Ford Dealer

SHAWSHEEN MOTOR MART

Tel. Andover 767 — **Haverhill Street, Shawsheen Village**

SEE YOUR FORD DEALER FIRST FOR LOW-COST FINANCING